

GO-FARM TINA VG89
 G Dam of 23,500gns
 Lillyhall Windbrook Trilly VG86
 G Dam of Lot 68A
 Bred from 11 gens EX/VG

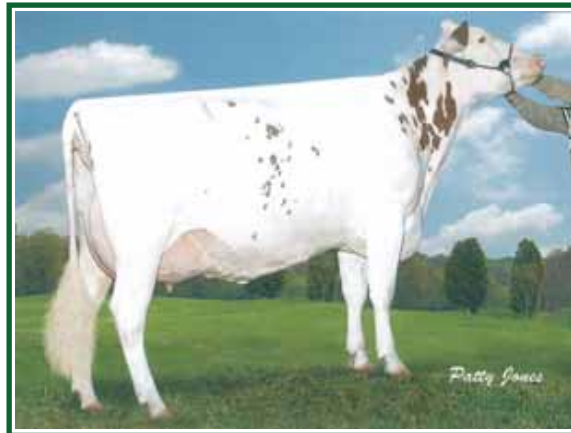

FRADON ENCOUNT
 JODIE EX94
 Family member sells
 Yatehouse Adventure
 Jodie Red VG87
 (10 gens EX/VG), lot 112



BRIDGE END LAVANGUARD
 RHAPSODY 2 ET VG87
 Lot 6
 Pictured as heifer calf
 Bred from 13 gens EX

The **HAFael** Dispersal Sale

PEDIGREE HOLSTEIN FRIESIANS



PISGAH RACHEL RED EX90
 Pictured as in-calf heifer
 Eight family members sell

Saturday 10th December 2016
10.30am ON-FARM

JANICE, TREFOR & HEIDI HUGHES
 Gilfachafael
 Llanrhystud
 Aberystwyth
 Ceredigion
 SY23 5AL

gwilym **G**richards
 auctioneers valuers

JJMorris
 Chartered Surveyors, Estate Agents, Valuers and Auctioneers.

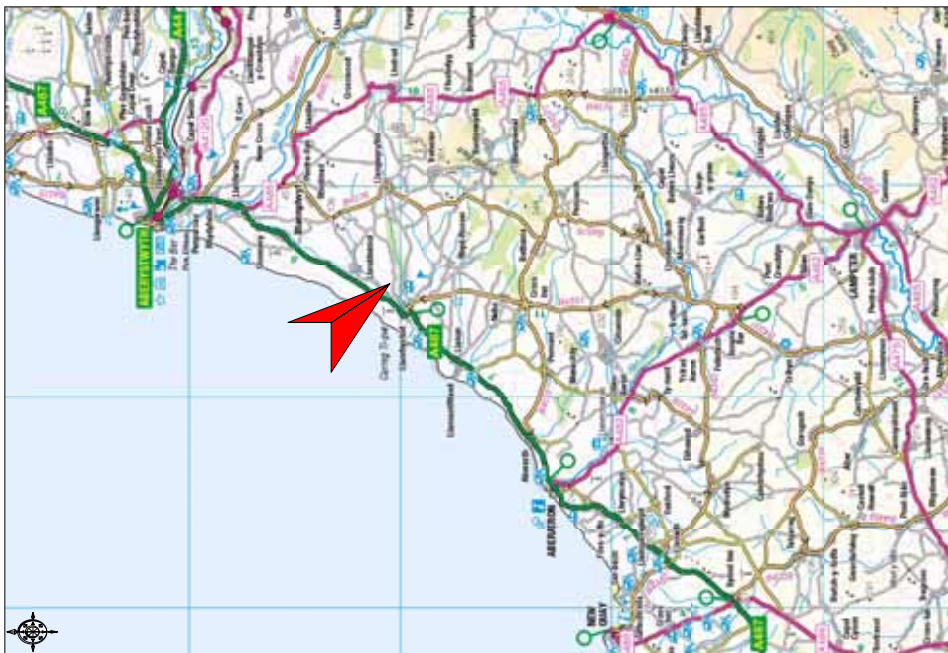
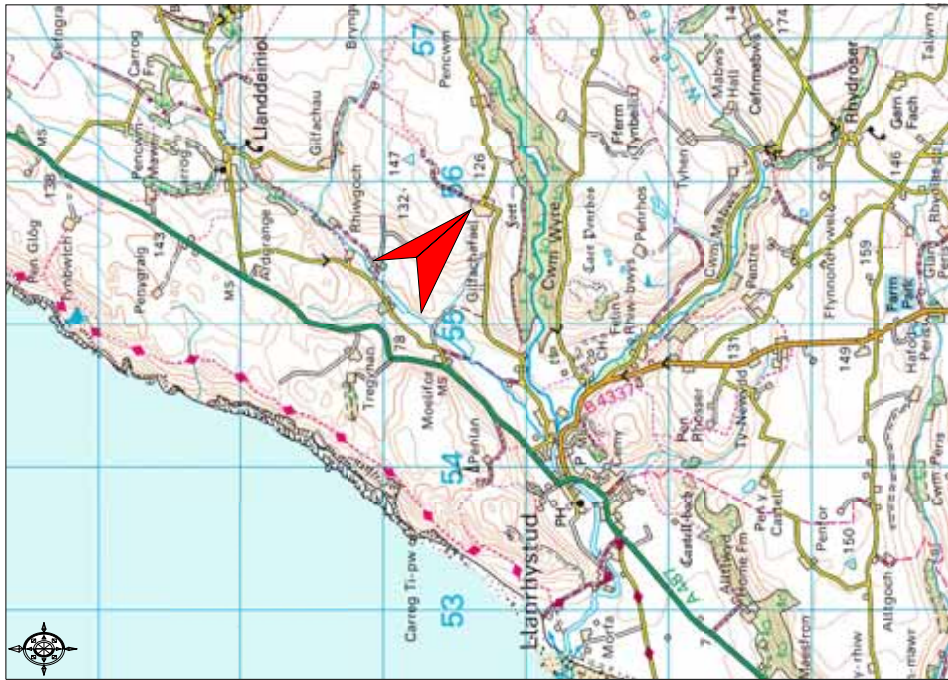

GENERAL CONDITIONS OF SALE

- 1.1 Every Vendor, Bidder and Purchaser shall be deemed to have full knowledge of the Composite Conditions and to agree to be bound by them.
 - 1.1.1 All livestock is sold subject to these conditions, ("the Conditions"), the Livestock Auctioneers Association Conditions of Sale (2009 edition, as amended) ("the LAA Conditions") and, in the case of any pedigree livestock, any special conditions expressly applicable ("the Special Conditions") (all together "the Composite Conditions").
 - 1.1.2 If there is any conflict or inconsistency between the elements comprising the Composite Conditions the order of precedence shall be first, the Special Conditions, secondly the Conditions and thirdly, the LAA Conditions.
 - 1.1.3 A copy of the LAA Conditions and any Special Conditions is available for inspection upon request.
 - 1.2.1 All other lots are sold subject to these conditions, ("the Conditions"), and any special conditions expressly applicable ("the Special Conditions") (all together "the Composite Conditions").
 - 1.2.2 If there is any conflict or inconsistency between the elements comprising the Composite Conditions the order of precedence shall be first, the Special Conditions and secondly, the Conditions.
 - 1.2.3 A copy of any Special Conditions is available for inspection upon request.
2. All lots are accepted for sale on the terms the Vendor warrants his right to sell the same and undertakes to indemnify the Auctioneers against all actions, proceedings, claims, costs, charges and expenses to which they may be exposed or which they may incur by reason of any defect in the Vendor's title.
3. The Auctioneers act in all respects only as agents for the Vendor and it shall be deemed that no condition or warranty expressed or implied has in any circumstances been given by the Auctioneers or any servant of the Auctioneers, whether as to title, description, the quality of any lot sold or otherwise. The Auctioneers and their servants shall not incur any liability to the Purchaser in respect of any defect of title, error of description or imperfection or in respect of any announcement or statement relating to or affecting any lot offered for sale whether made orally or in writing and whether given before, during or after the auction, nor shall they incur any liability in relation to any dispute between any Purchaser and Vendor.
4. The Auctioneers reserve the right to refuse to accept bids from a Purchaser and they reserve on behalf of themselves and of the Vendor(s) the following rights:
 - (a) to fix a reserve price;
 - (b) to bid on behalf of a Vendor;
 - (c) to re-arrange, consolidate or withdraw any lots or vary the order of sale; and
 - (d) without giving any reason therefore, to refuse to accept the bids of any person.
5. The person making the highest accepted bid shall be the Purchaser.
6. No bid shall be retracted.
7. If a dispute arises as to any bidding, then at the discretion of the Auctioneers, either:
 - (a) the lot to which the disputed bid relates shall immediately be put up again; or
 - (b) the Auctioneers shall determine the dispute, and their decision shall be final and binding on all parties.
8. The Purchaser shall, when requested, give his name and address to the Auctioneers and unless otherwise agreed by the Auctioneers and the Purchaser shall pay for the lot(s) he has purchased ON THE DAY OF SALE. All lots are sold on condition that the ownership of the same shall remain with the Vendor and no property in the lots whether legal or equitable shall pass to the Purchaser and no lot(s) shall be removed from the premises unless or until:
 - (a) payment in full has been made in cash, or by bankers draft, or by cheque not exceeding the amount stated on an accompanying valid cheque guarantee card;
 - (b) the Purchaser has obtained a pass-out slip from the Auctioneers clerk.
9. Notwithstanding Conditions 8 and 10 each lot shall be at the absolute risk and at the expense of its respective Purchaser at the fall of the hammer and subject to Conditions 8 and 10 shall be removed from the sale premises at the Purchaser's expense within the time stated by the Auctioneers at the commencement of the sale.
10. If, notwithstanding Condition 8 above, the Auctioneer permits the Purchaser to remove his lot from the sale premises prior to payment in full having been received then:
 - (a) Ownership of the same shall remain with the Vendor and no property in the lot whether legal or equitable shall pass from the Vendor to the Purchaser until payment of the full price has been received in cleared funds by the Auctioneer or the Vendor (as the case may be). Payment shall, unless otherwise agreed, be made to the Auctioneers.
 - (b) the Purchaser undertakes to house the lot on his premises separate from his own and those of any other person and in such manner as makes it readily identifiable as the Vendor's;
 - (c) the Purchaser's right of possession of the lot shall automatically cease immediately prior to his doing anything or failing to do anything which would entitle a Receiver to take possession of the lot(s) or which would entitle any person to present a petition for the winding up of the Purchaser;
 - (d) the Vendor or the Auctioneers may for the purpose of examination or recovery of any lot remaining unpaid enter upon any premises, where it is housed or where it is reasonably thought to be housed;
 - (e) if the Purchaser shall sell on the lot, then such part of the proceeds of such resale as equates to the full price of the lot remaining unpaid shall be held by the Purchaser in a separate bank account as trustee thereof on the Vendor's behalf.
11. Without prejudice to any other right or remedy of the Vendor or the Auctioneers, if the Purchaser shall be in breach of any other Composite Conditions, the Vendor or the Auctioneers shall have power to resell the lot(s) purchased by the Purchaser retaining any surplus and charging any deficiency or expense to the Purchaser.
12. Neither the Vendor nor the Auctioneers will be responsible for any accidents or injury, not arising out of their negligence, which happens to any person or property while on the sale premises. Vehicles are parked at their owner's risk.

GWILYM RICHARDS & CO LTD
 The Estate Office
 Pant Glas
 Llanishen
 Chepstow
 Monmouthshire
 NP16 6QQ



1



rural chartered surveyors
land and property agents



The **HAFael** Dispersal Sale

203 HOLSTEIN FRIESIANS

First sale to disperse the entire milking portion,
maiden heifers and heifer calves

For Mrs Janice Hughes, Trefor & Heidi

AT GILFACHAFael, LLANRHYSTUD,
ABERYSTWYTH, CEREDIGION, SY23 5AL

ON SATURDAY 10th DECEMBER 2016
at 10.30am prompt

Terms: Strictly Payment on Day of Sale

01994 240 665
jjmorris.com

JJ Morris,
Whitland Mart, Whitland,
Carmarthenshire, SA34 0AE

01600 860 300
grichards.co.uk

Gwilym Richards & Co Ltd,
The Estate Office, Pant Glas, Llanishen,
Chepstow, Monmouthshire NP16 6QQ

Also at Wotton-under-Edge, Glos. Regulated by RICS.

FOREWORD

The Hughes family have been milking cows at Gilfachafael for four generations. The original herd of British Friesians have been blended with Holstein blood over the years and in 2004 the Hafael pedigree prefix was registered.

From these foundation cows, successful families were developed including Haden and Heather. Also, the Jess family originating from the highly respected local Glanrhos herd has performed well.

More recently, and in order to further improve the herd, members of World renowned cow families were introduced.

In 2009, the Red and White Pigsaw Rachel Red was purchased - there are eight family members in the sale.

In 2012, a Red and White Jodie and a Rhapsody were purchased together with the 23,500 gns Lillyhall Windbrook Trilly – her yearling daughter is included in the sale.

The breeding policy has been to aim for high type, low cell count, longevity and good feet, legs and udders.

The herd is youthful with 45% of the sale animals in their first or second lactations.

The herd is commercially managed - the cattle calve all year round, graze outside for most of the year and the milk is sold to South Caernarfon Creameries. No competitions are entered. Surplus heifers have been sold at Carmarthen Mart or privately from home.

This sale arises from a family decision to review farming operations following the untimely death of Ieuan Hughes two and a half years ago.

The recent low milk prices and the need to invest in improvements to the buildings has resulted in this sale of the entire milking portion, maiden heifers and heifer calves. The crop of recently served heifers will be sold next year.

HERD HEALTH AND MANAGEMENT SUMMARY

1. Holding number: 55/268/0020
2. Herd Mark: 744378
3. Last TB test: 8.11.16
4. Vaccinated for BVD, IBR, Lepto and Salmonella
5. Monitored for Johnes, low risk
6. Dry cow therapy: Cepravin and Orbeseal
7. Herringbone parlour (2x)
8. The herd is cubicle housed
9. The herd is fed a TMR ration of grass silage mixed with blend (Megalac, yeast and straw) with concentrates in the parlour. The cattle grazed outside during the grazing season.

MILK RECORDS

CIS: 10812

Weigh Date: 27.10.16

Herd Average: 9470 kgs 4.83%F 3.30%P

NML: 4.44%F 3.25%P cc98 (18.11.16)

DIRECTIONS

Sat Nav: SY23 5AL (No access to articulated lorries)

Gilfachafael is 1½ miles off the A487 Aberystwyth to Aberaeron road. Turn off the A487 on the Aberystwyth side of Llanrhystud for the school and Llangwryfon. The farm is 1½ miles along this road. Please allow yourself sufficient time for travelling and parking.

REFRESHMENTS

A caterer will be in attendance.

CONTACT NUMBERS

Janice Hughes

Farm: 01974 202 285

Mobile: 07971 678 285

Email: heidihughes22@hotmail.co.uk

Trefor Hughes

Mobile: 07875 765 309

Gwilym Richards & Co

Office: 01600 860 300

Fax: 01600 861 933

Email: info@grichards.co.uk

Gwilym Richards 07768 020 393

Jason Brown: 07774 816 384

J J Morris

Office: 01994 240 665

Fax: 01994 240 766

Email: whitland@jjmorris.com

Gareth Thomas: 07812 127 824

Huw Evans: 07976 328 177

SALE ORDER

10.30 am – Cattle

IMPORTANT NOTICES FOR BUYERS

1. **Payment Terms: STRICTLY PAYMENT ON THE DAY by Cash, Card or Cheque.** Cheques will only be accepted from persons known to the Auctioneers. Buyers not known to the Auctioneers and wishing to pay by cheque must contact the Auctioneers BEFORE the day of the sale to make arrangements. No lots may be moved until payment has been received and no credit will be given. The auctioneers reserve the right to retain deadstock item(s) until cleared funds have been received or in respect of livestock to retain the passports. Purchased items withheld will remain the responsibility of the purchaser from the fall of the hammer.
2. **Agents:** Customers are reminded that if they are bidding as agents on behalf of a third party they must produce to the Auctioneers before the sale commences a written authority from the person(s) on whose behalf they are bidding. If they do not, the Auctioneers will treat them as bidding on their own account and will invoice them personally for any purchase made.
3. **Telephone Bids:** Please note that any potential Buyers wishing to bid over the telephone must contact the Auctioneers BEFORE the day of sale to make arrangements.
4. **Disclaimer of Liability:** The Auctioneers and their clients accept no liability for any damage, injury or loss to persons or plant, and all attend the sale at their own risk. Vehicles are parked at their owner's own risk.

WARRANTIES

Note: The Breeding and Udder Warranties (1 and 2 below) DO NOT apply to cattle sold for less than 600 guineas.

1. **Breeding:** All the cows and heifers that are stated in the catalogue to have been served not less than ten weeks before the date of the sale or to have been running with a bull (the later of which is not less than ten weeks before the date of the sale) will be guaranteed by the vendor to be in-calf unless otherwise announced at the time of sale, but no guarantee will be given as to the date of calving or breed of calf. Any claim made under this guarantee must be made in writing and supported by a Veterinary Surgeon's Certificate to the Auctioneers within SEVEN WEEKS of the date of sale. **Note: PD details for cows and heifers served less than ten weeks are statements of opinion and carry no guarantees.**
2. **Udders:** Unless otherwise stated or announced, all cows in-milk or in-calf and heifers in-milk at the time of sale carry a guarantee that she is sound in the udder and teats at the time of sale. Any claim under this guarantee may be made up to one hour after the end of the day's sale or when the animal to which the claim relates is removed from the sale premises, whichever is the sooner, which claim they may be made orally but must be received by the Auctioneers within that period.
3. **Maiden Heifers:** The vendor warrants a maiden heifer stated in the catalogue or at the time of sale to be sold for breeding purposes to be free from any malformation which would render the animal incapable of breeding. The warranty from the date of the sale is a 5 DAY warranty if the malformation is patent, or a 6 MONTH + 5 DAY warranty if the malformation is latent. If the purchaser proves a breach of warranty the purchaser may return the animal to the vendor. Notice of a claim to the Auctioneers must be supported by a Veterinary Surgeon's Certificate. The purchaser shall have no right to claim damages from the vendor in respect of consequential loss.
4. **Warranty claims will not be considered on unpaid accounts or stopped cheques.**

ENTRY TO SALE PREMISES

All visitors please note that entry to the sale site is at your own risk. No liability whatsoever can be accepted by the Vendors or the Auctioneers.

WELFARE OF ANIMALS

Vendors/Purchasers are reminded that livestock must be fit for sale and transportation under the following legislation – **Council Regulation (EC) No1/2005, The Welfare of Animals (Transport) (England) Order 2006** (and parallel legislation in Scotland, Wales and Northern Ireland) and **The Welfare of Animals at Markets Order 1990**.

HEATIME HEAT DETECTION SYSTEM

(Subject to VAT)

Heatime Control Box

Heatime Collars

(approx 150 to be sold in suitable sized lots)

RHIWONNEN



APPROVED FINISHING UNIT

RhiwonnenAFU.co.uk

Rhiwonnen AFU
Abermeurig
Lampeter SA48 8PF

Mobile: 07961 718 553

Home: 01570 470 426

Email: rhiwonnen@hotmail.com

Same prices apply to: Foreign, UK & Non Farm Assured Cattle

Competitive prices paid for:

- ANY TYPE OF BARREN COWS
- STOCK BULLS
- 30-48 MONTH CATTLE
- CONTINENTAL CATTLE

"We accept
the good, the bad
and the ugly!"

No cost for collection

PROMPT PAYMENT RECEIVED BY BANK TRANSFER

in association with

WOOLLEY BROS. (Wholesale Meats) LTD. 

A family run business with over 35 years of fair trading



Call Ceirian today on 07961 718 553

THE HAFael DISPERSAL SALE

139 cows and heifers in-milk and/or in-calf
32 'A lot' heifer calves (less than 9 months)
23 maiden heifers
8 heifer calves
1 Holstein bull

COWS AND HEIFERS IN-MILK AND/OR IN-CALF

Bred from 3 Generations VG/EX

LOT 1 HAFael GARRISON BABY 0112291918 GP82 UK744378/601079 (18), born 06.07.12

Last Calved 7.9.16

1.	10035	305	4.76	3.27	2.	2170	50	3.43	3.14	cc13
Giving 41.9 kgs daily cc6										

Sire: Penn England Garrison

Dam: Hafaël Drake Baby 0111475441 **EX91-2E** (lot 103) by Far-O-La Debbie-Jo Drake ET

3.	10392	305	4.76	2.99	4.	13232	305	4.64	2.90
----	-------	-----	------	------	----	-------	-----	------	------

G Dam: Hafaël Jimmy Baby 0111028877 **EX90** by Whitebarn Jimmy

3.	11106	305	3.50	3.11	4.	11236	305	4.31	3.23
----	-------	-----	------	------	----	-------	-----	------	------

3 Dam: Hafaël Lion Baby 0101823238 **VG85** by Abs Lion

5.	11476	305	4.07	3.16	6.	10717	305	3.96	3.23
----	-------	-----	------	------	----	-------	-----	------	------

LOT 2 HAFael ATWOOD MENNA 01744378201383 GP82 PLI +£112 UK/744378/201383 (62),

born 21.08.14

Last Calved 2.9.16

1.	951	55	4.49	2.90	cc83
----	-----	----	------	------	------

Giving 20.1 kgs daily cc124

Maternal sister to lots 98 & 137

Sire: Maple-Downs-I G W Atwood ET

Dam: Hafaël Basil Menna 0111027707 **EX90** by Anrich Da Lynn Basil

3.	9228	305	4.94	3.37	6.	9708	305	5.65	3.37
----	------	-----	------	------	----	------	-----	------	------

G Dam: Hafaël Inertia Menna 0101823104 **G79** by Sandwater Inertia ET

3.	8181	277	4.07	3.31	5.	8939	305	4.50	3.48
----	------	-----	------	------	----	------	-----	------	------

LOT 3 HAFael MONTY KATE 0111538912 EX91-3E PLI +£47 UK/744378/400671 (32),

born 31.07.08

Last Calved 5.9.16

1.	8326	292	4.75	3.19	4.	10561	305	4.75	3.26	
2.	8057	302	5.04	3.30	5.	12172	305	5.60	3.22	
3.	9751	301	4.82	3.13	6.	2396	52	5.81	3.04	cc14
Giving 48.9 kgs daily cc9										

Sire: Galastar Monty

Dam: Hafaël Huxley Kate 0101823241 **VG88** by Hv Huxley

3.	10766	305	3.57	3.31	5.	10961	305	4.06	3.34
----	-------	-----	------	------	----	-------	-----	------	------

LOT 4 HAFael WESTSIDE BLOSSOM 0111774863 VG88 UK/744378/100752 (171), born 14.10.09**Last Calved** 7.9.16

1.	6447	305	4.97	3.11	4.	9664	305	5.40	3.44
2.	7862	305	4.60	3.15	5.	2116	50	4.24	2.85 cc148
3.	8731	288	4.86	3.25					

Giving 45.3 kgs daily cc86

Dam of lot 19

Sire: Lan Westside**Dam:** Hafaël Jimmy Blossom 0101823246 **EX90-2E** by Whitebarn Jimmy

5.	10942	305	4.55	3.03	6.	11703	305	5.00	3.16
----	-------	-----	------	------	----	-------	-----	------	------

G Dam: Hafaël Norton Blossom 0101822915 by Norton ET

4.	8521	305	4.90	3.48	6.	8467	278	4.66	3.43
----	------	-----	------	------	----	------	-----	------	------

LOT 5 HAFael WESTSIDE NANCY 0111728041 VG87 PLI +£12 UK/744378/400741 (185), born 24.07.09**Last Calved** 7.9.16 HC Lot 5A

1.	6427	305	5.32	3.44	4.	11196	305	5.93	3.39
2.	7983	305	5.09	3.34	5.	2235	50	5.25	3.25 cc148
3.	9304	293	4.86	3.45					

Giving 48.5 kgs daily cc200

Sire: Lan Westside**Dam:** Hafaël Gosmore Nancy 0111028109 **GP83** by Cogent Gosmore ET

1.	8409	305	3.28	3.32	2.	8660	282	4.57	3.34
----	------	-----	------	------	----	------	-----	------	------

G Dam: Hafaël Green Aero Nancy 0101823151 **VG86** by Green Aero

4.	9855	305	4.68	3.51	5.	10012	305	4.36	3.30
----	------	-----	------	------	----	-------	-----	------	------

Her Heifer Calf**LOT 5A HAFael MILLER NANCY 01744378601695 PLI+£147 UK/744378/601695, born 07.09.16****Sire:** Woodmarsh Miller**Potential 14th Generation EX****LOT 6 BRIDGE END LAVANGUARD RHAPSODY 2 ET 0112255789 VG87 PLI +£66 (UK103128603639 (191), born 10.02.12)****Last Calved** 7.9.16

1.	9151	305	3.98	3.09	3.	1924	50	4.11	2.96 cc26
2.	11338	305	4.54	3.14					

Giving 44.6 kgs daily cc23

Sire: Comestar Lavanguard ET**Dam:** Bridge End Shottle Rhapsody 2 ET 0111851591 **EX90** by Picston Shottle ET

2.	11186	305	4.01	3.31	3.	10208	305	4.41	3.29
----	-------	-----	------	------	----	-------	-----	------	------

Sister to:

Bridge End Shottle Rhapsody ET EX90

G Dam: Butlersarms Goldwyn Rhapsody ET 0111234807 **EX90** by Braedale Goldwyn

2.	13807	305	3.40	3.10	4.	12809	305	3.49	2.96
----	-------	-----	------	------	----	-------	-----	------	------

Maternal sister to 8 EX cows including;

Riverdane Co Rapture EX94-4E

Ernespie Rhapsody ET EX93-3E

Soothill September Rhapsody ET EX92

Riverdane CBA Rapture ET EX91, sold for 4500 gns, Willsbro sale 2010

3 Dam: Clayden Astre Rhapsody 2 ET 0109539623 **EX90-2E** by Duregal Astre Starbuck ET

2.	12157	305	3.73	2.93	3.	12564	305	4.01	3.05
----	-------	-----	------	------	----	-------	-----	------	------

Maternal sister to 15 EX cows including:

Riverdane MS Rhapsody ET EX95-4E

Almond S Rhapsody ET EX94-4E

Claydon Rhapsody ET EX92-5E

Almond C Stormatic Rhapsody ET EX92

4 Dam: Top Mark Raider Rhapsody ET 0108866076 **EX92 55*** by Hanoverhill Raider

Sold for 5000gns Clayden sale 199Maternal sister to:

Pinehurst Rhyme EX91

5 Dam: Pinehurst Rhapsody 6512102158 **EX92-2E** by No Na Me Fond Matt

Maternal sister to:

Pinehurst Sweet Freedom EX90

6 Dam: Pinehurst Sweet Delight 6511034069 **EX91-3E** by Pinehurst Copyright**7 Dam:** Pinehurst Rapture 6509306235 **EX96-4E** by Round Oak Rag Apple Elevation**8 Dam:** Pinehurst Fragrance 6508669297 **EX90-2E** by Prestige Of Lakehurst**9 Dam:** Hayssen Fond Ariel **EX90-2E** by Hayssen High Hope**10 Dam:** Hayssen DV Audrey **EX90-2E** by Vis Double Victory**11 Dam:** Whirlhill Q Rag Apple Ariel **EX93** by Mallary Farms Pos**12 Dam:** Arlite Posch **EX92** by Duke Victor Posch**13 Dam:** Audrey Posch **EX93-2E** by Senator Posch**LOT 7 HAFael HERGEST KATE 0112490912 GP81 UK/744378/601219 (61), born 08.07.13****Last Calved** 16.9.16

1.	5221	260	5.23	3.46	2.	1203	41	4.77	3.57 cc30
									Giving 33.9 kgs daily cc31

Maternal sister to lot 96

Sire: Gelliddu Hergest**Dam:** Hafaël Igniter Kate 0111111956 **EX91-3E** by Summershade Igniter ET

3.	10473	305	6.79	3.27	4.	10272	305	5.68	3.23
----	-------	-----	------	------	----	-------	-----	------	------

G Dam: Hafaël Huxley Kate 0101823241 **VG88** by Hv Huxley

3.	10766	305	3.57	3.31	5.	10961	305	4.06	3.34
----	-------	-----	------	------	----	-------	-----	------	------

LOT 8 HAFael MIKE MARY 0111048500 EX93-3E UK/744378/600428 (68), born 11.11.05**Last Calved** 16.9.16

1.	8592	305	4.15	3.19	5.	9750	305	4.79	3.32
2.	9317	305	4.23	3.24	6.	10839	305	4.47	3.28
3.	11614	305	4.93	3.24	7.	11398	305	4.70	3.13
4.	10450	305	4.82	3.18	8.	1247	41	4.47	3.46 cc176
					Giving 36.4.kgs daily cc45				

Dam of lot 36 & 152

Sire: Lucky Mike**Dam:** Hafaël Hevea Mary 0101823161 **EX90** by Hevea

2.	9909	305	3.78	3.28	5.	9353	305	4.18	3.38
----	------	-----	------	------	----	------	-----	------	------

LOT 9 HAFael DEBSON JOYCE 0111368619 EX90 PLI +£62 UK/744378/400580 (92),

born 29.08.07

Last Calved 16.9.16

1.	6599	305	4.47	3.57	4.	9904	305	3.88	3.36
2.	8200	305	4.22	3.45	5.	11111	305	4.95	3.55
3.	9130	305	4.19	3.42	6.	1341	41	4.59	3.49 cc84
					Giving 36.5 kgs daily cc57				

Sire: Gatrog Debson**Dam:** Hafaël Heldostar Joyce 2 0101823267 **EX91-2E** by Heldostar

2.	10039	305	3.36	3.38	4.	9662	305	3.16	3.17
----	-------	-----	------	------	----	------	-----	------	------

LOT 10 HAFael DEBSON PRIMROSE 0111316686 EX90 PLI+£142 UK/744378/600575 (28),

born 29.04.07

Last Calved 17.9.16

1.	6159	288	4.76	3.73	5.	8293	305	5.34	3.75
2.	8543	305	5.10	3.61	6.	10112	305	5.56	3.64
3.	8088	278	5.46	3.53	7.	1221	40	5.41	3.50 cc36
4.	9227	305	5.16	3.64	Giving 39 kgs daily cc29				

Dam of lot 16

Maternal sister to lot 55

Sire: Gatrog Debson**Dam:** Hafaël Stardom Primrose 0101823369 **EX91-2E** by Pedran Stardom

3.	9318	305	3.13	3.24	5.	9871	304	3.75	3.15
----	------	-----	------	------	----	------	-----	------	------

G Dam: Hafaël Inspiration Primrose 0101822947 **GP82** by Hanoverhill Inspiration

3.	8841	305	3.79	3.39	5.	8683	305	3.57	3.41
----	------	-----	------	------	----	------	-----	------	------

Red & White**LOT 11 HAFael JOTAN RACHEL RED 2 ET 01744378201369 GP84 – 2yrs PLI +£66**

UK/744378/201369 (33), born 18.07.14

Last Calved 29.9.16 HC Lot 11A

1.	772	28	4.96	2.91	cc29
----	-----	----	------	------	------

Giving 27.6 kgs daily cc29

Sister to lot 12

Maternal sister to lots 107 & 118

Sire: Jotan Red ET**Dam:** Pisgah Rachel Red 0111373601 **EX90** by Rosedale-L Rampage-Red ET

2.	8174	273	6.24	3.35	4.	8874	305	5.38	3.30
----	------	-----	------	------	----	------	-----	------	------

Sold for 3800 gns Pisgah Sale

G Dam: Rockset Lakeside Rachel 0110974499 **VG87** SP by Rosebett Lakeside

2.	9698	305	5.24	3.35	4.	8346	305	3.92	3.18
----	------	-----	------	------	----	------	-----	------	------

Maternal sister to:

Rockset Lee Rachel 4 EX91

3 Dam: Rockset Integrity Rachel 4 ET **GP83** SP by Robthom Integrity

Maternal sister to:

Rockset Leader Rachel EX91, sold for 10,000 gns

Rockset Integrity Rachel ET EX90

4 Dam: Rockset Jolt Rachel 2 ET **EX90** SP by Second Look Jolt

Maternal sister to:

Indianhead Durham Roxan ET EX93

Indianhead Raquel EX91

Indianhead Rubens Rachel Red ET EX90-2E, sold for 13,500 gns

5 Dam: Sellcrest No Rachel Red **EX94** by Burket Falls No Nox Red

Res All American Red & White 1999

Maternal sister to:

Sellcrest T Roseanne Red ET EX93

6 Dam: Clover Mist Regine Red ET **EX92** by Maedowlake Jubilant**7 Dam:** Augys Rose Regal Red ET **EX90** by Romandale Regal Red**8 Dam:** DRA August EX96-4E by Life O Riley Marquis King

Nominated All American 1986 & All Wisconsin Aged Cow 1997

9 Dam: DRA Ideal Precious Leader **EX90-2E** Donken Ideal Reflection Brutus**10 Dam:** DRA Princess Lad Leader **EX90-3E****Her Heifer Calf****Red & White****LOT 11A HAFael ATTITUDE RACHEL 2 01744378401707 PLI +£57 UK/744378/401707,**

born 29.09.16

Sire: Amighetti Numero Uno ET

Red & White

LOT 12 HAFael JOTAN RACHEL RED 3 ET 01744378401371 GP80 PLI +£66
UK/744378/401371 (82), born 24.07.14

Last Calved 24.9.16 HC Lot 12A

1. 897 33 4.41 3.11 cc34

Giving 27.2 kgs daily cc34

Sister to lot 11

Maternal sister to lots 107 & 118

Sire: Jotan Red ET

Dam: Pisgah Rachel Red 0111373601 **EX90** by Rosedale-L Rampage-Red ET

2. 8174 273 6.24 3.35 4. 8874 305 5.38 3.30

Sold for 3800 gns Pisgah Sale

G Dam: Rockset Lakeside Rachel 0110974499 **VG87** SP by Rosebett Lakeside

2. 9698 305 5.24 3.35 4. 8346 305 3.92 3.18

Maternal sister to:

Rockset Lee Rachel 4 EX91

3 Dam: Rockset Integrity Rachel 4 ET **GP83** SP by Robthom Integrity

Maternal sister to:

Rockset Leader Rachel EX91, sold for 10,000 gns

Rockset Integrity Rachel ET EX90

4 Dam: Rockset Jolt Rachel 2 ET **EX90** SP by Second Look Jolt

Maternal sister to:

Indianhead Durham Roxan ET EX93

Indianhead Raquel EX91

Indianhead Rubens Rachel Red ET EX90-2E, sold for 13,500 gns

5 Dam: Sellcrest No Rachel Red **EX94** by Burket Falls No Nox Red

Res All American Red & White 1999

Maternal sister to:

Sellcrest T Roseanne Red ET EX93

6 Dam: Clover Mist Regine Red ET **EX92** by Maedowlake Jubilant

7 Dam: Augys Rose Regal Red ET **EX90** by Romandale Regal Red

8 Dam: DRA August **EX96-4E** by Life O Riley Marquis King

Nominated All American 1986 & All Wisconsin Aged Cow 1997

9 Dam: DRA Ideal Precious Leader **EX90-2E** Donken Ideal Reflection Brutus

10 Dam: DRA Princess Lad Leader **EX90-3E**

Her Heifer Calf**Red & White**

LOT 12A HAFael ATTITUDE RACHEL 01744378701703 PLI +£57 UK/744378/701703,
born 24.09.16

Sire: Damartini Attitude-Red ET 6566770680

LOT 13 HAFael KAIMURAT HADEN 0112542481 GP84 UK/744378/401259 (108), born 08.10.13

Last Calved 21.9.16 HC Lot 13A

1. 7466 304 5.00 3.41 2. 1490 36 7.13 2.91 cc23

Giving 41.4 kgs daily cc23

Maternal sister to lot 169

Sire: Kaimurat

Dam: Hafael Goldsky Haden 0111802833 **VG88** by Hafael Goldsky 0100636806

2. 9054 305 6.01 3.36 3. 10385 305 5.93 3.40

G Dam: Hafael Llan Igniter Haden 0111071050 by Llan Igniter ET 0100617991

1. 7017 292 4.58 3.07

Her Heifer Calf

LOT 13A HAFael EPIC HADEN 01744378101704 PLI+£166 UK/744378/101704, born 21.09.16

Sire: Generations Epic ET

3rd Generation VG/EX

LOT 14 HAFael WESTSIDE MARY 2 0112046486 VG88 UK/744378/200907 (189), born 12.03.11

Last Calved 22.9.16 HC Lot 14A

1. 6711 305 4.83 3.13 3. 9685 278 5.58 3.33

2. 9849 299 5.07 3.34 4. 1362 35 6.32 4.31 cc62

Giving 45.6 kgs daily cc14

Maternal sister to lot 36 & 152

Sire: Lan Westside

Dam: Hafael Mike Mary 0111048500 **EX93-3E** (lot 8) by Lucky Mike

3. 11614 305 4.94 3.24 7. 11398 299 4.70 3.13

G Dam: Hafael Hevea Mary 0101823161 **EX90** by Hevea

2. 9909 305 3.76 3.28 5. 9353 305 4.18 3.38

Her Heifer Calf

LOT 14A HAFael EPIC MARY 01744378401700 PLI+£125 UK/744378/401700, born 22.09.16

Sire: Generations Epic ET

3rd Generation VG/EX

LOT 15 HAFael DEBSON JAN 0111246883 VG88 PLI +£63 UK/744378/700520 (139),
born 27.11.06

Last Calved 24.9.16 HC Lot 15A

1. 8142 305 4.93 3.29 5. 9221 279 5.02 3.27

2. 9134 288 5.17 3.22 6. 10453 303 5.30 3.39

3. 8660 305 4.75 3.40 7. 1270 33 6.21 3.06 cc40

4. 9851 279 5.07 3.07

Giving 38.5 kgs daily cc40

Maternal sister to lots 84 & 129

Sire: Gatrog Debson

Dam: Hafael Stardom Jan 0111027985 **EX91-2E** by Pedran Stardom

3. 10498 305 4.29 3.27 5. 11020 305 5.83 3.23

G Dam: Hafael Catalyst Jan 0101823129 **EX92-3E** by Wells Catalyst ET

6. 11005 305 5.35 3.52 7. 9511 305 4.75 3.39

Her Heifer Calf

LOT 15A HAFael UNO JAN 01744378601702 PLI+£257 UK/744378/601702, born 24.09.16

Sire: Amighetti Numero Uno ET

LOT 16 HAFael WINDBROOK PRIMROSE 01744378401343 GP83 PLI+£163

UK/744378/401343 (151), born 07.06.14

Last Calved 29.9.16

1. 789 28 4.96 3.12 cc16

Giving 28.2 kgs daily cc19

Sire: Gillette Windbrook

Dam: Hafael Debson Primrose 0111316686 **EX90** by Gatrog Debson

4. 9227 305 5.16 3.64 6. 10112 3055 5.56 3.64

Dam: Hafael Stardom Primrose 0101823369 **EX91-2E** by Pedran Stardom

3. 9318 305 3.13 3.24 5. 9871 304 3.75 3.15

4th Generation VG/EX

LOT 17 HAFael DOORMAN WENDY 01744378201334 VG85 – 2 yrs PLI+£118
UK/744378/201334 (74), born 03.05.14

Last Calved 29.9.16

1. 730 28 6.72 3.07 cc17

Giving 26.1 kgs daily cc17

Sire: Val-Bisson Doorman ET

Dam: Hafaël Dolman Wendy 0111747260 **VG88** by Regancrest Dolman ET

2. 9068 305 3.86 3.05 3. 9391 284 4.11 3.11

G Dam: Hafaël Jimmy Wendy 0111028953 **EX90** by Whitebarn Jimmy

2. 9328 303 3.42 3.29 3. 9016 302 4.68 3.32

3 Dam: Hafaël Destiny Wendy 0101823233 **EX92-6E** by Sunspark Destiny

4. 10145 305 4.47 3.33 6. 10951 305 4.30 3.22

LOT 18 HAFael DEBSON HADEN 4 0111398192 EX92-2E UK/744378/500595 (81), born 17.10.07

Last Calved 3.10.16

1. 8349 305 4.32 3.14

4. 10538 305 4.89 3.25

2. 9552 286 5.09 2.97

5. 10110 291 5.12 3.15

3. 10216 305 5.09 3.11

6. 854 24 4.42 2.85 cc16

Giving 35.6 kgs daily cc16

Dam of lot 157, 77 & 154

Maternal sister to lot 71

Sire: Gatrog Debson

Dam: Hafaël Catalyst Haden 0111029187 **GP83** by Wells Catalyst ET

2. 9400 305 3.74 3.11 3. 9998 305 3.73 3.10

G Dam: Hafaël Omar Haden 0101823312 **GP80** by Hol-Stiens Omar ET

3. 10326 305 3.12 2.83 6. 10610 305 3.30 2.73

LOT 19 HAFael BERRYHILL BLOSSOM 0112458020 VG86 UK/744378/601177 (71), born 25.04.13

Last Calved 5.10.16 HC Lot 19A

1. 8409 305 4.45 3.20

2. 954 22 4.42 2.77 cc30

Giving 43.4 kgs daily cc30

Sire: Berryhill

Dam: Hafaël Westside Blossom 0111774863 **VG88** (lot 4) by Lan Westside

3. 8731 288 4.86 3.25 4. 9664 305 5.40 3.44

G Dam: Hafaël Jimmy Blossom 0101823246 **EX90-2E** by Whitebarn Jimmy

5. 10942 305 4.55 3.03 6. 11703 305 5.00 3.16

Her Heifer Calf

LOT 19A HAFael WILLPOWER BLOSSOM 01744378601716 PLI+£161 UK/744378/601716,
born 05.10.16

Sire: Genervations Willpower ET

LOT 20 HAFael FEVER NANCY 01744378101347 PLI+£160 UK/744378/101347 (27), born 17.06.14

Last Calved 1.9.16

1. 1120 56 3.91 3.08 cc36

Giving 20 kgs daily cc40

Sire: Crackholm Fever ET

Dam: Hafaël Westside Nancy 0111728041 **VG87** by Lan Westside

3. 9304 293 4.86 3.45 4. 11196 305 5.93 3.39

G Dam: Hafaël Gosmore Nancy 0111028109 **GP83** by Cogent Gosmore ET

1. 8409 305 3.28 3.32 2. 8660 282 4.57 3.34

3 Dam: Hafaël Green Aero Nancy 0101823151 **VG86** by Green Aero

4. 9855 305 4.68 3.51 5. 10012 305 4.36 3.30



***“We would like to wish the
Hughes family all the best for
the sale & the future”***



Ian Venables TAG-UK.

TAG-UK Genetics:

✓ Focused on delivering elite dairy genetics to UK dairy farmer.

✓ Herd improvement through sire transmitting abilities and

high fertility semen through **Sexed ULTRA**



Ransom daughter



Sargeant daughter

Visit www.tag-uk.com for all the latest sires available.

TAG-UK Facilitated by



Caring for the next generation!

Full range of quality milk replacers

UK & European Livestock sales



'Like' & 'follow' us!

@TAG-UK Bulls

@the calf company

Call **Ian Venables** 07981 593 437

or the Office 01606 869 253

www.thecalfcompany.com



LOT 21 HAFael DESIGN NANCY 0111997706 VG88 PLI +£96 UK/744378/600883 (122),
born 14.12.10

Last Calved 5.10.16

1.	7226	305	5.00	3.17	3.	10666	305	5.22	3.33
2.	9017	305	5.31	3.43	4.	970	22	4.34	3.05 cc11

Giving 44.1 kgs daily cc11

Sire: Regancrest Design ET

Dam: Hafaël Debson Nancy 0111246880 **VG86** by Gatrog Debson

1.	7412	279	4.28	3.07	2.	10684	305	5.18	3.16
----	------	-----	------	------	----	-------	-----	------	------

G Dam: Hafaël Basil Nancy 0111028103 **GP82** by Anrich Da Lynn Basil

1.	8431	305	5.13	3.39	2.	2541	77	4.94	3.37
----	------	-----	------	------	----	------	----	------	------

3 Dam: Hafaël Green Aero Nancy 0101823151 **VG86** by Green Aero

4.	9855	305	4.64	3.51	5.	10012	305	4.36	3.30
----	------	-----	------	------	----	-------	-----	------	------

LOT 22 HAFael DOORMAN SHARON 01744378301328 PLI+£149 UK/744378/301328 (72),
born 22.03.14

Last Calved 6.10.16

1.	474	21	4.46	3.17 cc26
----	-----	----	------	-----------

Giving 22.6 kgs daily cc26

Sire: Val-Bisson Doorman ET

Dam: Hafaël Talent Sharon 2 0111974607 **GP84** (lot 62) by Ladino Park Talent ET

2.	10606	305	3.38	3.23	3.	12108	305	4.16	3.30
----	-------	-----	------	------	----	-------	-----	------	------

G Dam: Hafaël Hevea Sharon 0111026018 **VG88** by Hevea

4.	11735	305	3.63	3.19	9.	10461	305	3.52	3.17
----	-------	-----	------	------	----	-------	-----	------	------

Bred from 3 Generations VG

LOT 23 HAFael HERGEST MAIR 2 01744378401350 UK/744378/401350 (194), born 25.06.14

Last Calved 6.10.16

1.	487	21	3.81	2.95 cc60
----	-----	----	------	-----------

Giving 23.2 kgs daily cc60

Sire: Gelliddu Hergest

Dam: Hafaël Westside Mair 0111599256 **VG85** by Lan Westside

1.	8882	305	5.05	3.17	2.	9591	305	5.39	3.02
----	------	-----	------	------	----	------	-----	------	------

G Dam: Hafaël Addison Mair 0111028807 **VG85** by Etazon Addison

4.	9867	305	4.30	3.25	5.	9307	305	4.60	3.30
----	------	-----	------	------	----	------	-----	------	------

3 Dam: Hafaël Lava Mair 0101823227 **VG87** by Delta Lava

5.	9198	305	3.94	3.34	6.	8355	290	4.61	3.33
----	------	-----	------	------	----	------	-----	------	------

LOT 24 HAFael HERGEST AGNESS 2 01744378201327 G77 UK/744378/201327 (181),
born 20.03.14

Last Calved 6.10.16

1.	480	21	4.65	3.33 cc42
----	-----	----	------	-----------

Giving 22.9 kgs daily cc42

Sire: Gelliddu Hergest

Dam: Hafaël Debson Agness 0111288224 **EX90** by Gatrog Debson

3.	10203	305	5.23	3.13	4.	10673	305	4.95	3.20
----	-------	-----	------	------	----	-------	-----	------	------

G Dam: Hafaël Heldostar Agness 0101823290 **GP84** by Heldostar

3.	10086	305	4.55	3.07	4.	9929	305	3.98	3.22
----	-------	-----	------	------	----	------	-----	------	------

LOT 25 HAFael DEBSON HADEN 3 0111232709 EX90-2E PLI +£24 UK/744378/400510 (129),
born 03.11.06

Last Calved 6.10.16

1.	7773	305	3.89	3.15	5.	9195	295	4.20	3.09
2.	6680	296	4.20	3.34	6.	9919	305	4.39	3.15
3.	9153	305	4.70	3.04	7.	699	21	5.46	3.21 cc14
4.	9530	305	4.00	3.03					

Giving 33.3 kgs daily cc14

Maternal sister to lots 74 & 88

Sire: Gatrog Debson

Dam: Hafaël Basil Haden 0111029190 **EX92-3E** by Anrich Da Lynn Basil

2.	9600	302	4.26	3.31	3.	9528	300	4.16	3.21
----	------	-----	------	------	----	------	-----	------	------

G Dam: Hafaël Omar Haden 0101823312 **GP80** by Hol-Stiens Omar ET

3.	10326	305	3.12	2.83	6.	10610	305	3.30	2.73
----	-------	-----	------	------	----	-------	-----	------	------

LOT 26 HAFael WESTSIDE SARA 0111621886 VG87 PLI +£27 UK/744378/500714 (54),
born 20.12.08

Last Calved 7.9.16 HC Lot 26A

1.	7850	305	5.00	3.25	4.	11432	305	4.78	3.41
2.	9596	298	4.74	3.31	5.	2534	50	5.28	2.96 cc29
3.	11184	305	4.87	3.26					

Giving 54.2 kgs daily cc33

Dam of lot 37

Sire: Lan Westside

Dam: Hafaël Juror Sara 0101822952 **VG87** by Ked Juror ET

5.	10335	305	4.07	3.15	6.	9906	305	4.54	3.08
----	-------	-----	------	------	----	------	-----	------	------

Her Heifer Calf

LOT 26A HAFael WILLPOWER SARA 01744378501687 PLI+£194 UK/744378/501687,
born 07.09.16

Sire: Generations Willpower ET

LOT 27 HAFael KAIMURAT MARY 0112503560 GP80 PLI +£56 UK/744378/101235 (38),
born 14.08.13

Last Calved 7.9.16 HC Lot 27A

1.	7241	288	3.64	2.98	2.	1678	50	3.72	3.02 cc546
----	------	-----	------	------	----	------	----	------	------------

Giving 40.6 kgs daily cc874

Sire: Kaimurat

Dam: Hafaël Westside Mary 0111787905 **VG89** (lot 39) by Lan Westside

3.	9889	305	4.28	3.19	4.	10898	305	4.99	3.16
----	------	-----	------	------	----	-------	-----	------	------

G Dam: Hafaël Destiny Mary 2 0101823185 **VG87** by Sunspark Destiny

3.	10541	305	4.48	3.05	5.	9229	305	4.09	2.96
----	-------	-----	------	------	----	------	-----	------	------

Her Heifer Calf

LOT 27A HAFael WILLPOWER MARY 01744378701696 PLI+£209 UK/744378/701696,
born 07.09.16

Sire: Generations Willpower ET

LOT 28 HAFael HERGEST CAROL 01744378501218 GP80 UK/744378/501218 (53), born 08.07.13
Last Calved 10.10.16

1. 464 17 5.98 3.14 cc49

Giving 27.3 kgs daily cc49

Maternal sister to lot 32 & 81

Sire: Gelliddu Hergest

Dam: Hafaël Stardom Carol 0101823226 **VG85** by Pedran Stardom

3. 9252 305 4.63 3.30 6. 9746 305 5.22 3.34

G Dam: Hafaël Omar Carol 0101822913 by Hol-Stiens Omar ET

6. 9205 305 3.73 3.29 7. 9235 305 3.91 3.21

LOT 29 HAFael BERRYHILL SEREN 0112503555 GP84 PLI +£25 UK/744378/501232 (66),
Last Calved 10.10.16 HC Lot 29A
 born 13.08.13

1. 7681 294 4.62 3.22

2. 681 17 5.11 2.93 cc37

Giving 40.1 kgs daily cc37

Sire: Berryhill

Dam: Hafaël Westside Seren 0101894662 **EX91-2E** by Lan Westside

3. 8724 305 5.82 3.65 305 4. 9379 305 5.81 3.48

Her Heifer Calf

LOT 29A HAFael EPIC SEREN 01744378701717 PLI+£142 UK/744378/701717, born 10.10.16

Sire: Generations Epic ET

LOT 30 HAFael HERGEST MARY 01744378201355 UK/744378/201355 (37), born 04.07.14
Last Calved 11.9.16

1. 1036 36 4.34 3.01 cc92

Giving 23.8 kgs daily cc145

Maternal sister to lot 136

Sire: Gelliddu Hergest

Dam: Hafaël Dolman Mary 0111814971 **GP82** (lot 36) by Regancrest Dolman ET

3. 10642 305 4.32 3.14 4. 10620 305 4.41 3.21

G Dam: Hafaël Mike Mary 0111048500 **EX93-3E** (lot 8) by Lucky Mike

3. 11614 305 4.94 3.24 7. 11398 299 4.70 3.13

3 Dam: Hafaël Hevea Mary 0101823161 **EX90** by Hevea

2. 9909 305 3.76 3.28 5. 9353 305 4.18 3.38

Bred from 3 Generations VG/EX

LOT 31 HAFael GOLDFISH VERA 0112496425 GP82 PLI+£114 UK/744378/401224 (111),
Last Calved 14.10.16
 born 23.07.13

1. 7163 290 4.37 3.26

2. 382 13 5.73 2.90 cc26

Giving 29.4 kgs daily cc26

Sire: Toc-Farm Goldfish ET

Dam: Hafaël Debson Vera 3 0111238365 **EX91-2E** by Gatrog Debson

1. 8761 305 4.10 3.08 2. 9583 305 4.96 3.27

G Dam: Hafaël Ruben Vera 0111028149 **EX91-4E** by Bosside Ruben ET

4. 10382 305 4.20 3.19 5. 11045 305 4.83 3.10

3 Dam: Hafaël Destiny Vera 0101823171 **VG87** by Sunspark Destiny

3. 9841 289 3.63 3.33 4. 9153 296 3.57 3.33

LOT 32 HAFael FEVER CAROL 0112076214 VG86 PLI+£118 UK/744378/200921 (87),
Last Calved 15.10.16
 born 25.05.11

1. 6808 305 4.84 3.20

3. 9254 279 5.37 3.40

2. 9897 305 4.93 3.31

4. 540 12 5.01 3.54 cc78

Giving 45 kgs daily cc78

Dam of lot 158

Sire: Crackholm Fever ET

Dam: Hafaël Stardom Carol 0101823226 **VG85** by Pedran Stardom

3. 9252 305 4.63 3.30 6. 9746 305 5.22 3.34

G Dam: Hafaël Omar Carol 0101822913 by Hol-Stiens Omar ET

6. 9205 305 3.73 3.29 7. 9235 305 3.91 3.21

LOT 33 HAFael GLAUco MENNA 01744378501344 PLI +£15 UK/744378/501344 (154),
Last Calved 21.9.16
 born 08.06.14

1. 726 36 4.88 3.52 cc117

Giving 24.0 Kgs daily cc170

Maternal sister to lots 2 & 98

Sire: Toc-Farm Duplex Glauco

Dam: Hafaël September Menna 0111974609 **VG85** (lot 137) by Pursuit September Storm

2. 8982 305 5.69 3.25 3. 9316 305 5.97 3.31

Dam: Hafaël Basil Menna 0111027707 **EX90** by Anrich Da Lynn Basil

3. 9228 305 4.94 3.37 6. 9708 305 5.65 3.37

LOT 34 HAFael HERGEST HEATHER 2 01744378301349 UK/744378/301349 (26), born 25.06.14
Last Calved 25.10.16

1.

Fresh

Sister to lot 134

Sire: Gelliddu Hergest

Dam: Hafaël Westside Heather 0111664522 **VG85** by Lan Westside

2. 9358 305 4.98 2.91 3. 9467 305 4.59 2.77

G Dam: Hafaël Ruben Heather 0111029537 **VG87** by Bosside Ruben ET

2. 11325 305 3.61 2.98 4. 11215 305 4.56 3.19

4th Generation VG/EX

LOT 35 HAFael SHOTTLE WENDY 0112251588 VG86 PLI +£74 UK/744378/401035 (84),
Last Calved 25.10.16 HC Lot 35A
 born 17.04.12

1. 9310 305 4.82 3.05

3.

2. 11035 305 4.94 3.10 cc74

Fresh

Sire: Picston Shottle ET

Dam: Hafaël Debson Wendy 2 0111484478 **VG88** by Gatrog Debson

2. 9756 305 4.72 2.90 3. 11324 305 5.10 2.94

G Dam: Hafaël Gilbert Wendy 0111028812 **VG89** by Miley Gilbert ET

4. 11929 305 4.30 2.99 5. 10786 305 4.83 2.95

3 Dam: Hafaël Destiny Wendy 0101823233 **EX92-6E** by Sunspark Destiny

4. 10145 305 4.47 3.33 6. 10951 305 4.30 3.22

Her Heifer Calf

LOT 35A HAFael MILLER WENDY 01744378501722 UK/744378/501722, born 25.10.16

Sire: Woodmarsh Miller

LOT 36 HAFael DOLMAN MARY 0111814971 GP82 UK/744378/600785 (117), born 25.12.09

Last Calved 26.10.16

1.	5929	290	4.53	3.13	4.	10620	305	4.47	3.21	cc63
2.	8905	305	4.48	3.09	5.					
3.	10642	305	4.32	3.14						

Fresh

Dam of lots 30 & 136

Maternal sister to lots 14 & 152

Sire: Regancrest Dolman ET

Dam: Hafaël Mike Mary 0111048500 **EX93-3E** (lot 8) by Lucky Mike

3.	11614	305	4.94	3.24	7.	11398	299	4.70	3.13
----	-------	-----	------	------	----	-------	-----	------	------

G Dam: Hafaël Hevea Mary 0101823161 **EX90** by Hevea

2.	9909	305	3.76	3.28	5.	9353	305	4.18	3.38
----	------	-----	------	------	----	------	-----	------	------

Bred from 2 generations VG

LOT 37 HAFael ATWOOD SARA 01744378701367 GP84 - 2 yrs PLI+£133

UK/744378/701367 (168), born 17.07.14

Last Calved 26.10.16 HC Lot 37A

1.

Fresh

Sire: Maple-Downs-I G W Atwood ET

Dam: Hafaël Westside Sara 0111621886 **VG87** (lot 26) by Lan Westside

3.	11184	305	4.87	3.26	4.	11432	305	4.78	3.41
----	-------	-----	------	------	----	-------	-----	------	------

Dam: Hafaël Juror Sara 0101822952 **VG87** by Ked Juror ET

5.	10335	305	4.07	3.15	6.	9906	305	4.54	3.08
----	-------	-----	------	------	----	------	-----	------	------

Her Heifer Calf

LOT 37A HAFael MILLER SARA 01744378301720 PLI+£208 UK/744378/301720, born 26.10.16

Sire: Woodmarsh Miller

LOT 38 HAFael HERGEST SEREN 0101980523-B GP80 PLI +£10 UK/744378/501176 (14),

born 15.04.13

Last Calved 26.10.16

1.	8056	305	5.02	3.64	cc21	2.				
----	------	-----	------	------	------	----	--	--	--	--

Fresh

Sire: Gelliddu Hergest

Dam: Hafaël Seren 0101894661-A by Whitebarn Jimmy

LOT 39 HAFael WESTSIDE MARY 0111787905 VG89 UK/744378/200760 (17), born 11.11.09

Last Calved 29.10.16

1.	6432	282	4.57	3.13	4.	10898	305	4.99	3.16	cc84
2.	8332	305	4.68	3.12	5.					
3.	9889	305	4.28	3.19						

Fresh

Dam of lot 27

Sire: Lan Westside

Dam: Hafaël Destiny Mary 2 0101823185 **VG87** by Sunspark Destiny

3.	10541	305	4.48	3.05	5.	9229	305	4.09	2.96
----	-------	-----	------	------	----	------	-----	------	------

LOT 40 HAFael TALENT NERYS 0111941767 VG86 PLI +£72 UK/744378/300852 (183),

born 15.09.10

Last Calved 29.10.16 HC Lot 40A

1.	7690	305	5.13	3.26	3.	11768	305	4.79	3.66	cc24
2.	9885	305	5.06	3.55	4.					

Fresh

Maternal sister to lot 86

Sire: Ladino Park Talent ET

Dam: Hafaël Basil Nerys 0111028885 **VG87** by Anrich Da Lynn Basil

4.	9806	305	4.36	3.42	5.	9436	289	4.83	3.07
----	------	-----	------	------	----	------	-----	------	------

G Dam: Hafaël Juror Nerys 0101823243 **VG85** by Ked Juror ET

4.	10317	305	3.73	3.39	6.	10394	305	3.41	3.17
----	-------	-----	------	------	----	-------	-----	------	------

Her Heifer Calf

LOT 40A HAFael MILLER NERYS 01744378601723 PLI +£177 UK/744378/601723, born 29.10.16

Sire: Woodmarsh Miller

LOT 41 HAFael DEBSON NERYS 0111484471 VG88 PLI +£63 UK/744378/700646 (52),

born 01.04.08

Last Calved 1.11.16 HC Lot 41A

1.	7405	286	4.58	3.22	4.	9858	290	4.16	3.47	cc687
2.	8576	305	4.71	3.36	5.					
3.	10349	305	4.79	3.47						

Fresh

Sire: Gatrog Debson

Dam: Hafaël Juror Nerys 0101823243 **VG85** by Ked Juror ET

4.	10317	305	3.73	3.39	6.	10394	305	3.41	3.17
----	-------	-----	------	------	----	-------	-----	------	------

Her Heifer Calf

LOT 41A HAFael EPIC NERYS 01744378101725 PLI +£161 UK/744378/101725, born 1.11.16

Sire: Ballycairn Epic Emperor

LOT 42 HAFael JESSIC SHARON 2 01744378301335 UK/744378/301335 (85), born 04.05.14

Last Calved 4.11.16

1.

Fresh

Sire: Gillette Jessic ET

Dam: Hafaël Wildman Sharon 0111422288 **GP84** by Ladys-Manor Wildman ET

1.	10512	305	3.83	2.97	2.	10803	305	4.24	3.13
----	-------	-----	------	------	----	-------	-----	------	------

G Dam: Hafaël Hevea Sharon 0111026018 **VG88** by Hevea

4.	11735	305	3.63	3.19	9.	10461	305	3.52	3.17
----	-------	-----	------	------	----	-------	-----	------	------

LOT 43 HAFael HERGEST HELEN 01744378401336 UK/744378/401336 (149), born 05.05.14

Last Calved 6.11.16

1.

Fresh

Sire: Gelliddu Hergest

Dam: Hafaël Jimmy Helen 0111029039 **EX90-2E** by Whitebarn Jimmy

4.	10707	301	4.21	3.18	5.	10969	298	4.62	3.38
----	-------	-----	------	------	----	-------	-----	------	------

G Dam: Hafaël Inertia Helen 0101823256 **GP80** by Sandwater Inertia ET

3.	11002	305	3.34	3.09	5.	10409	294	4.33	3.06
----	-------	-----	------	------	----	-------	-----	------	------

LOT 44 HAFael FEVER PEARL 01744378501330 PLI+£190 UK/744378/501330 (24), born 23.03.14
Last Calved 6.11.16

1. Fresh

Sire: Crackholm Fever ET

Dam: Hafaël Westside Pearl 0111737642 **VG87** by Lan Westside

3. 9495 305 5.93 3.27 4. 10409 304 6.40 3.50

G Dam: Hafaël Jimmy Pearl 0111029583 **GP84** by Whitebarn Jimmy

2. 10622 305 4.45 3.29 3. 10794 305 4.70 3.11

LOT 45 HAFael SCOOPY DUU HELEN 0112081680 VG88 PLI +£17

UK/744378/500924 (133), born 27.05.11

Last Calved 6.11.16 HC Lot 45A

1. 7632 280 4.02 3.15 3. 11597 297 5.11 3.37 cc113

2. 10127 305 4.76 3.33 4.

Fresh

Sire: Go-Farm Allen Scooby-Duu ET

Dam: Hafaël Principal Helen 0111029042 **VG85** by Crichel Principal

3. 9308 305 4.86 3.40 4. 9616 305 4.78 3.34

G Dam: Hafaël Inertia Helen 0101823256 **GP80** by Sandwater Inertia ET

3. 11002 305 3.34 3.09 5. 10409 294 4.33 3.06

Her Heifer Calf

LOT 45A HAFael UNO HELEN 2 01744378401728 PLI +£234 UK/744378/401728, born 6.11.16

Sire: Amighetti Numero Uno

LOT 46 HAFael WESTSIDE MEL 0111638182 EX90 PLI +£87 UK/744378/400720 (107),

born 12.01.09

Last Calved 6.11.16

1. 7210 305 5.55 3.33 4. 11057 305 5.31 3.60 cc66

2. 8299 305 5.84 3.54 5.

3. 10969 305 5.27 3.46

Fresh

Dam of lot 157

Sire: Lan Westside

Dam: Hafaël Basil Mel 0101823268 **VG88** by Anrich Da Lynn Basil

3. 9000 305 4.59 3.43 4. 8859 305 4.63 3.46

LOT 47 HAFael ATWOOD GWENO 01744378601324 PLI +£73 UK/744378/601324 (86),

born 14.03.14

Last Calved 10.11.16

1. Fresh

Sire: Maple-Downs-I G W Atwood ET

Dam: Hafaël Westside Gweno 2 0111893763 **GP83** (lot 133) by Lan Westside

2. 7903 305 4.70 3.05 3.16 3. 10140 305 5.21 3.31

G Dam: Hafaël Ruben Gweno 0111028810 **EX90** by Bosside Ruben ET

3. 9970 305 4.21 3.29 4. 9843 305 5.58 3.23

LOT 48 HAFael WESTSIDE MARY 3 0112195408 GP84 UK/744378/700975 (109), born 12.12.11
Last Calved 10.11.16 HC Lot 48A

1. 10034 287 4.15 3.02 3.

2. 11396 305 4.02 3.06 cc77

Fresh

Sire: Lan Westside

Dam: Hafaël Wildman Mary 0111443916 **GP84** by Ladys-Manor Wildman ET

1. 7963 305 4.02 2.98 2. 6571 191 4.44 2.71

G Dam: Hafaël Jimmy Mary 2 0111028201 **EX92** by Whitebarn Jimmy

5. 10809 305 4.91 3.26 6. 9415 301 5.13 3.19

3 Dam: Hafaël Hevea Mary 0101823161 **EX90** by Hevea

2. 9909 305 3.76 3.28 5. 9353 305 4.18 3.38

Her Heifer Calf

LOT 48A HAFael MILLER NERYS 01744378201733 PLI +£90 UK/744378/201733, born 10.11.16

Sire: Woodmarsh Miller

LOT 49 HAFael WESTSIDE SEREN 2 0111680971 VG88 UK/744378/400734 (173), born 17.04.09

Last Calved 10.11.16 HC Lot 49A

1. 6966 305 4.61 3.09 4. 9413 305 5.03 3.25 cc102

2. 8388 305 4.79 3.17 5.

3. 8285 290 4.92 3.11

Fresh

Maternal sister to lot 102

Sire: Lan Westside

Dam: Hafaël Destiny Seren 0101823194 **VG85** by Sunspark Destiny

2. 9082 305 3.55 3.32 4. 9041 305 4.28 3.41

G Dam: Hafaël Trioex Seren 0101822906 by Trioex

4. 8406 305 3.97 3.40 6. 8984 305 4.40 3.41

Her Heifer Calf

LOT 49A HAFael MILLER SEREN 2 01744378401735 PLI +£118 UK/744378/401735, born 10.11.16

Sire: Woodmarsh Miller

Bred from 3 Generations EX

LOT 50 HAFael HERGEST HADEN 01744378701353 UK/744378/701353 (130), born 28.06.14

Last Calved 11.11.16

1. Fresh

Sire: Gelliddu Hergest

Dam: Hafaël Bolivia Haden 0111893764 **EX90** (lot 104) by Magor Bolivia Allen ET

2. 9921 286 5.11 3.34 3. 11083 283 5.17 3.30

Dam: Hafaël Mike Haden 0111042477 **EX90** by Lucky Mike

3. 10485 305 5.01 3.45 4. 10864 305 5.12 3.25

G Dam: Hafaël Basil Haden 0111029190 **EX92-3E** by Anrich Da Lynn Basil

2. 9600 302 4.26 3.31 3. 9528 300 4.16 3.21

LOT 51 HAFael GLAUco WENDY 01744378301356 PLI +£37 UK/744378/301356 (126),
born 04.07.14

Last Calved 11.11.16

1. Fresh
Sire: Toc-Farm Duplex Glauco
Dam: Hafaël Talent Wendy 0111866540 **VG85** by Ladino Park Talent ET
2. 9830 293 5.09 3.23 3. 11706 305 5.15 3.24
G Dam: Hafaël Destiny Wendy 0101823233 **EX92-6E** by Sunspark Destiny
4. 10145 305 4.47 3.33 6. 10951 305 4.30 3.22

LOT 52 HAFael DEBSON ROSA 0111390231 VG88 UK/744378/600589 (20), born 07.10.07

Last Calved 14.11.16

1. 7273 282 5.09 3.34 4. 7913 305 5.39 3.45
2. 7684 305 5.47 3.54 5. 8388 305 5.53 3.72 cc169
3. 7695 305 5.29 3.54 6. Fresh
Sire: Gatrog Debson
Dam: Hafaël Basil Rosa 0101823374 **VG86** by Anrich Da Lynn Basil
4. 9682 305 4.96 3.35 6. 8130 305 5.34 3.41

3rd Generation VG

LOT 53 HAFael DESIGN MAY 0111912680 VG86 UK/744378/600834 (25), born 10.07.10

Last Calved 14.11.16

1. 7243 305 4.40 2.91 3. 9135 305 4.84 3.00 cc108
2. 8447 305 4.41 2.91 4. Fresh
Sire: Regancrest Design ET
Dam: Hafaël Progress May 011165867 **G78** by Duncan Progress ET
1. 6610 302 4.35 2.93 2. 3823 123 4.35 2.67
G Dam: Hafaël Inertia May 0101827207 **EX90** by Sandwater Inertia ET
4. 10385 299 4.08 3.31 5. 10230 305 4.21 3.29

3rd Generation VG/EX

LOT 54 HAFael WESTSIDE LUCY 3 0112086686 VG86 UK/744378/400930 (34), born 17.06.11

Last Calved 14.11.16 HC Lot 54A

1. 6164 289 4.67 3.37 3. 9768 275 5.41 3.41 cc23
2. 8094 305 5.54 3.57 4. Fresh
Dam of lot 163
Sire: Lan Westside
Dam: Hafaël Jimmy Lucy 2 0111028114 **EX90-2E** by Whitebarn Jimmy
5. 11438 305 5.37 3.23 6. 10220 305 4.97 3.12
G Dam: Hafaël Southwind Lucy 0101823148 **EX90** by Southwind Bell Of Bar-Lee
4. 9821 305 4.18 3.56 5. 987 305 3.76 3.38

Her Heifer Calf

LOT 54A HAFael EPIC LUCY 01744378101739 UK/744378/101739, born 14.11.16

Sire: Genervations Epic

LOT 55 HAFael HERGEST PRIMROSE 2 0112503557 GP80 UK/744378/701234 (140),
born 14.08.13

Last Calved 14.11.16

1. 7747 305 4.59 3.41 cc87 2. Fresh
Maternal sister to lot 10
Sire: Gelliddu Hergest
Dam: Hafaël Stardom Primrose 0101823369 **EX91-2E** by Pedran Stardom
3. 9318 305 3.13 3.24 5. 9871 304 3.75 3.15
G Dam: Hafaël Inspiration Primrose 0101822947 **GP82** by Hanoverhill Inspiration
3. 8841 305 3.79 3.39 5. 8683 305 3.57 3.41

LOT 56 HAFael HERGEST MEL 01744378701332 UK/744378/701332 (186), born 05.04.14

Last Calved 17.11.16

1. Fresh
Sire: Gelliddu Hergest
Dam: Hafaël September Mel 0111825929 **VG85** by Pursuit September Storm 6406820564
1. 7345 305 5.65 2.97 2. 9366 305 5.16 3.09
G Dam: Hafaël Jimmy Mel 0101823270 **VG86** by Whitebarn Jimmy
3. 8231 305 5.14 3.47 4. 9332 305 5.96 3.53

LOT 57 HAFael HERGEST HADEN 2 01744378301370 UK/744378/301370 (198), born 22.07.14

In-calf Heifer due before Sale to Saler Bull

Maternal sister to lot 77 & 154
Sire: Gelliddu Hergest
Dam: Hafaël Debson Haden 4 0111398192 **EX92-2** (lot 18) by Gatrog Debson
3. 10216 305 5.09 3.11 4. 10538 305 4.89 3.25
G Dam: Hafaël Catalyst Haden 0111029187 **GP83** by Wells Catalyst ET 6502193611
2. 9400 305 3.74 3.11 3. 9998 305 3.73 3.10

LOT 58 HAFael WYMAN SHARON 0112466438 GP83 PLI+£202 UK/744378/501190 (101),
born 02.06.13

Last Calved 14.10.15

Due 15.11.16 to Woodmarsh Miller

1. 8697 305 4.57 3.58 cc90 Dry
Sire: Pirolo Goldwyn Wyman ET
Dam: Hafaël Fatal Sharon 0111026041 **EX92-3E** by Fatal
4. 9635 283 5.05 3.53 5. 11655 305 5.04 3.58
G Dam: Hafaël Lava Sharon 0101822864 **VG88** by Delta Lava
5. 9611 302 3.83 3.36 6. 10780 305 4.03 3.46

LOT 59 HAFael WESTSIDE NERYS 3 0111997702 GP84 UK/744378/300880 (102), born 02.12.10

Last Calved 26.9.15

Due 15.11.16 to Velthuis Let It Snow

1. 6351 281 4.13 3.02 3. 10841 305 4.96 3.19 cc31
2. 9314 305 4.60 3.18 Dry
Sire: Lan Westside
Dam: Hafaël Gilbert Nerys 0111029003 **EX92-2E** by Miley Gilbert ET
4. 10517 305 4.10 2.99 5. 12138 305 4.59 2.91
G Dam: Hafaël Juror Nerys 0101823243 **VG85** by Ked Juror ET
4. 10317 305 3.73 3.39 6. 10394 305 3.41 3.17

LOT 60 HAFael WESTSIDE MEL 2 0112064757 VG86 UK/744378/700912 (65), born 15.04.11

Last Calved 18.10.16

Due 26.11.16 to Woodmarsh Miller

1.	6428	305	5.00	3.30		3.	10053	305	5.42	3.43	cc43
2.	8691	291	5.37	3.37							

Dry

Sire: Lan Westside

Dam: Hafaël Jimmy Mel 0101823270 **VG86** by Whitebarn Jimmy

3.	8231	305	5.14	3.47		4.	9332	305	5.96	3.53	
----	------	-----	------	------	--	----	------	-----	------	------	--

LOT 61 HAFael SEPTEMBER CHERRY 0111866539 VG88 UK/744378/300810 (158),

born 03.04.10

Last Calved 11.12.15

Due 26.11.16 to Velthuis Let It Snow

1.	7582	305	5.14	2.91		3.	12127	303	4.98	3.03	
2.	10292	299	4.72	2.92		4.	11327	297	5.35	3.15	cc29

Dry

Dam of lot 91

Sire: Pursuit September Storm

Dam: Hafaël Huxley Cherry 0101827202 **EX90-2E** by Hv Huxley

6.	10440	305	4.12	3.19		7.	10694	305	3.89	3.10	
----	-------	-----	------	------	--	----	-------	-----	------	------	--

LOT 62 HAFael TALENT SHARON 2 0111974607 GP84 UK/744378/400874 (31), Born 22.10.10

Last Calved 12.10.15

Due 6.12.16 to Velthuis Let It Snow

1.	7445	286	3.50	3.25		3.	12108	305	4.16	3.30	cc138
2.	10606	305	3.38	3.23							

Dry

Dam of lot 22

Sire: Ladino Park Talent ET

Dam: Hafaël Hevea Sharon 0111026018 **VG88** by Hevea

4.	11735	305	3.63	3.19		9.	10461	305	3.52	3.17	
----	-------	-----	------	------	--	----	-------	-----	------	------	--

G Dam: Hafaël Cubby Sharon 0101822862 by Osdel-Endeavor Bova Cubby

5.	9933	305	3.05	3.05		6.	9735	305	2.95	3.19	
----	------	-----	------	------	--	----	------	-----	------	------	--

4th Generation VG/EX

LOT 63 HAFael JORDAN NERYS 0112300564 VG86 PLI+£173 UK/744378/201089 (36),

born 26.07.12

Last Calved 29.12.15

Due 6.12.16 to Chartoise Smurf

1.	8498	282	4.34	3.15		2.	8890	286	4.42	3.30	cc97
----	------	-----	------	------	--	----	------	-----	------	------	------

Dry

Dam of lot 166

Maternal sister to lot 93

Sire: Gillette Jordan

Dam: Hafaël Westside Nerys 2 0111800485 **EX90** (lot 64) by Lan Westside

2.	10294	305	4.11	3.15		4.	11586	305	4.13	3.18	
----	-------	-----	------	------	--	----	-------	-----	------	------	--

G Dam: Hafaël Jimmy Nerys 0111029015 **EX91** by Whitebarn Jimmy

3.	11689	305	4.16	3.10		4.	12996	305	4.21	3.17	
----	-------	-----	------	------	--	----	-------	-----	------	------	--

3 Dam: Hafaël Juror Nerys 0101823243 **VG85** by Ked Juror ET

4.	10317	305	3.73	3.39		6.	10394	305	3.41	3.17	
----	-------	-----	------	------	--	----	-------	-----	------	------	--

3rd Generation VG/EX

LOT 64 HAFael WESTSIDE NERYS 2 0111800485 EX90 UK/744378/300775 (64), Born 01.12.09

Last Calved 21.10.15

Due 6.12.16 to Woodmarsh Miller

1.	7087	305	4.32	3.15		3.	9579	278	4.53	3.47	
2.	10294	305	4.11	3.15		4.	11586	305	4.13	3.18	cc70

Dry

Dam of lot 63

Maternal sister to lot 87

Sire: Lan Westside

Dam: Hafaël Jimmy Nerys 0111029015 **EX91** by Whitebarn Jimmy

3.	11689	305	4.16	3.10		4.	12996	305	4.21	3.17	
----	-------	-----	------	------	--	----	-------	-----	------	------	--

G Dam: Hafaël Juror Nerys 0101823243 **VG85** by Ked Juror ET

4.	10317	305	3.73	3.39		6.	10394	305	3.41	3.17	
----	-------	-----	------	------	--	----	-------	-----	------	------	--

LOT 65 HAFael WILDMAN JANE 0111457319 VG88 UK/744378/100633 (50), born 26.01.08

Last Calved 26.1.15

Due 11.12.16 to Velthuis Let It Snow

1.	8742	305	4.08	3.01		4.	9751	288	3.99	3.01	
2.	9365	304	4.77	3.02		5.	12120	305	4.50	3.07	
3.	7447	286	4.00	3.16		6.	9144	296	3.85	3.18	cc958

Dry

Dam of lot 109

Maternal sister to lot 82

Sire: Ladys-Manor Wildman ET

Dam: Hafaël Basil Jane 0101823326 **EX91-2E** by Anrich Da Lynn Basil

3.	10304	305	4.08	3.09		4.	10410	305	3.68	3.00	
----	-------	-----	------	------	--	----	-------	-----	------	------	--

LOT 66 HAFael WESTSIDE BEAUTY 0112064768 VG85 UK/744378/400916 (110), born 29.04.11

Last Calved 31.8.15

Due 11.12.16 to Woodmarsh Miller

1.	8053	305	3.69	2.81		3.	10952	305	4.78	3.04	cc139
2.	9838	277	4.35	3.05							

Dry

Maternal sister to lots 79 & 99

Sire: Lan Westside

Dam: Hafaël Tesk Best Beauty 0101827209 **EX90** by High-Hill Tesk Best ET

2.	10801	289	3.12	3.01		3.	11224	305	2.74	3.09	
----	-------	-----	------	------	--	----	-------	-----	------	------	--

LOT 67 HAFael LAURIN GWENO 0111599264 EX91 UK/744378/200690 (119), born 13.11.08

Last Calved 20.11.15

Due 14.12.16 to Chartoise Smurf

1.	6816	305	4.57	3.35		4.	9926	305	4.41	3.22	
2.	8134	294	5.45	3.11		5.	9994	305	5.13	3.30	cc43
3.	9552	305	4.87	3.12							

Dry

Dam of lot 161

Sire: Den-K Marshall LL Laurin

Dam: Hafaël Aaron Gweno 0101823234 **EX92-3E** by Dixie-Lee Aaron 5

4.	9168	301	4.49	3.29		9.	9752	305	5.91	3.07	
----	------	-----	------	------	--	----	------	-----	------	------	--

NOT FORWARD**LOT 68 LILLYHALL WINDBROOK TRILLY ET 0112344328 VG86 PLI+£173**

UK101589300278 (200) born 05.08.12

Last Calved 18.12.15 HC Lot 68A**Due** 16.4.17 to Seagull Bay MVP

1.	8536	305	4.59	3.07	2.	11872	305	4.32	3.19	cc31
						12108	314	4.33	3.20	cc47
										Giving 24.5 kgs daily cc145

Sire: Gillette Windbrook**Dam:** Go-Farm Trilly ET 72019990686942 **VG88** by England-Ammon Million ET

1. 12415 305 4.16 3.50

She has 7 brothers in **A.I.****G Dam:** Go-Farm Tina ET 72019990282985 **VG89** by Braedale Goldwyn

1. 12790 305 3.91 3.61

Sister to the proven sire Go Farm Artes

One of Europe's top bull dams

3 Dam: Jeffrey-Way Tolare ET 65000132126630 **VG88** by Mara-Thon Bw Marshall ET

1. 12460 305 3.70 3.00

Maternal sister to:

QG Triuna ET EX90

Jeffrey Way Tranquil ET VG88

Sister to proven sires Topnotch & Toplevel

4 Dam: Jeffrey Way Format Tate ET 650121234171 **EX93 2-E GMD DOM** by Shen Val NV LM

Formation ET

5 Dam: Jeffrey Way Luke Tripoli ET 65015605171 **EX93 3-E GMD DOM** by Norriela Cleitus Luke**6 Dam:** Jeffrey Way Mascot Tina ET 65014782894 **EX91 2-E GMD DOM** by Singingbrook NB Mascot ET**7 Dam:** Jeffrey Way Mark Trudy 65013729094 **EX91 2-E GMD DOM** by Walkway Chief Mark**8 Dam:** Jeffrey Way Bell Tiffany 65012926350 **VG88 DOM** by Carlin M Ivanhoe Bell**9 Dam:** Jeffrey Way Mars Tara ET 65012145057 **EX90** by Marshfield Elevation Tony**10 Dam:** Inwood Taffy Apollo 6509899610 **EX93 2-E GMD DOM** by Wanye Spring Fond Apollo**Her Heifer Calf****LOT 68A HAFael MCCUTCHEN TRILLY 01744378401602 PLI+£256 UK/744378/401602,**
born 18.12.15**Sire:** De-Su BKM McCutchen 1174 ET**LOT 69 HAFael WINDBROOK JILL 0112282932 GP82 PLI +£44 UK/744378/701073 (19),**
born 19.06.12**Last Calved** 3.1.16**Due** 27.12.16 to Chartoise Smurf

1.	5009	229	4.74	2.97	2.	8186	293	4.64	3.14	cc81
----	------	-----	------	------	----	------	-----	------	------	------

Sire: Gillette Windbrook**Dam:** Hafaël Debson Jill 2 0111322510 **VG88** by Gatrog Debson

2. 7777 305 5.46 3.18

6. 6865 205 5.60 3.11

G Dam: Hafaël Destiny Jill 0101823261 **GP80** by Sunspark Destiny

5. 8064 296 4.83 3.34

6. 8090 278 4.99 3.42

Dry

LOT 70 HAFael WESTSIDE SABLE 2 0111866537 VG87 UK/744378/200809 (162), born 31.03.10
Last Calved 12.12.15**Due** 31.12.16 to Stantons Main Event

1.	5283	290	4.45	3.27	3.	10810	296	4.35	3.01	
2.	8577	305	4.15	3.20	4.	9448	305	4.60	3.29	cc100

Dry

Sire: Lan Westside**Dam:** Hafaël Jorriela Sable 0111029591 **EX91-2E** by Jorriela 03

3. 9974 305 4.40 3.43

7. 10285 305 4.47 3.24

G Dam: Hafaël Pitt Sable 0101823390 by Noreway Pitt

4. 9621 305 3.49 3.23

6. 9305 305 3.35 3.48

LOT 71 HAFael WESTSIDE HADEN 2 0111616802 EX90-2E UK/744378/100696 (43),
born 11.12.08**Last Calved** 15.1.16**Due** 2.1.17 to Stantons Main Event

1.	6678	305	5.58	3.33	4.	8900	305	5.90	3.29	
2.	7226	287	5.93	3.26	5.	7639	305	5.65	3.42	cc96
3.	8352	305	5.19	3.26						

Dry

Maternal sister to lot 18

Sire: Lan Westside**Dam:** Hafaël Catalyst Haden 0111029187 **GP83** by Wells Catalyst ET 6502193611

2. 9400 305 3.74 3.11

3. 9998 305 3.73 3.10

G Dam: Hafaël Omar Haden 0101823312 **GP80** by Hol-Stiens Omar ET

3. 10326 305 3.12 2.83

6. 10610 305 3.30 2.73

3rd Generation VG/EX**LOT 72 HAFael SHOTTLE EMMA 0112229068 VG88 PLI +£95 UK/744378/201026 (196),**
born 13.02.12**Last Calved** 12.9.15**Due** 15.1.17 to Woodmarsh Miller

1.	9789	274	3.45	2.97	2.	13740	305	3.98	3.07	cc53
----	------	-----	------	------	----	-------	-----	------	------	------

Dry

Sire: Picston Shottle ET**Dam:** Hafaël Garrison Emma 0111457320 **VG88** (lot 131) by Penn-England Garrison ET

3. 11160 305 4.45 2.92

5. 13736 305 4.71 2.99

G Dam: Hafaël Basil Emma 0111028439 **EX92-3E** by Anrich Da Lynn Basil

5. 12172 305 4.73 2.97

6. 12476 305 4.59 2.87

LOT 73 HAFael DESIGN SHARON 2 0112081683 VG89 UK/744378/700926 (63), born 04.06.11**Last Calved** 1.12.15**Due** 28.1.17 to Woodmarsh Miller

1.	7928	280	3.79	3.00	3.	12775	305	4.44	3.00	cc676
2.	10904	298	3.97	3.08						

Dry

Dam of lot 162

Sire: Regancrest Design ET**Dam:** Hafaël Debson Sharon 3 0111335586 **EX90** by Gatrog Debson

2. 8719 273 4.06 3.14

4. 9416 305 4.17 3.10

G Dam: Hafaël Shark Sharon 0111026026 **GP84** by La-Poe Shark

1. 8131 305 3.42 3.10

2. 9629 305 3.21 3.22

LOT 74 HAFael BUCKEYE HADEN 2 0111962778 EX90 PLI +£42 UK/744378/100871 (184),
born 13.10.10

Last Calved 1.8.15

Due 31.1.17 to Woodmarsh Miller

1.	9365	305	4.00	3.11	3.	11616	305	4.07	3.19	cc45
2.	10928	289	3.91	3.13						

Dry

Maternal sister to lots 25 & 88

Sire: R-E-W Buckeye ET

Dam: Hafaël Basil Haden 0111029190 **EX92-3E** by Anrich Da Lynn Basil

2.	9600	302	4.26	3.31	3.	9528	300	4.16	3.21
----	------	-----	------	------	----	------	-----	------	------

G Dam: Hafaël Omar Haden 0101823312 **GP80** by Hol-Stiens Omar ET

3.	10326	305	3.12	2.83	6.	10610	305	3.30	2.73
----	-------	-----	------	------	----	-------	-----	------	------

LOT 75 HAFael DEBSON JESS 7 0111509957 EX90-2 PLI+£168 UK/744378/400657 (1),
born 10.06.08

Last Calved 27.11.15

Due 31.1.17 to Woodmarsh Miller

1.	9014	305	4.62	3.28	3.	11376	280	4.67	3.13	
2.	9952	304	4.84	3.23	4.	13240	305	4.99	3.20	cc14

Dry

Sire: Gatrog Debson

Dam: Hafaël Jimmy Jess 0111026182 **GP82** by Whitebarn Jimmy

1.	8742	305	3.91	3.37
----	------	-----	------	------

G Dam: Hafaël Inertia Jess 0111026168 **EX90-2E** by Sandwater Inertia ET

2.	11562	305	3.48	3.18	3.	11378	305	3.61	3.36
----	-------	-----	------	------	----	-------	-----	------	------

3 Dam: Hafaël Odin Jess 0111026151 **EX90** by Plushanski Odin ET

6.	10343	305	3.57	3.21	5.	10258	305	4.35	3.20
----	-------	-----	------	------	----	-------	-----	------	------

LOT 76 HAFael FEVER MARION 0112159347 GP82 PLI+£156 UK/744378/200970 (80),
born 24.10.11

Last Calved 27.12.15

Due 3.2.17 to Roylane Jordan

1.	7400	297	3.87	3.18	3.	9811	305	4.13	3.25	cc819
2.	9783	292	4.46	3.22						

Dry

Dam of lot 165

Sire: Crackholm Fever ET

Dam: Hafaël Stardom Marion 0111029105 **EX91-3E** by Pedran Stardom

4.	8983	305	4.71	3.59	5.	10165	305	5.18	3.26
----	------	-----	------	------	----	-------	-----	------	------

G Dam: Hafaël Pitt Marion 0101823295 **VG87** by Noreway Pitt

3.	10078	305	4.09	3.64	5.	10679	305	4.57	3.47
----	-------	-----	------	------	----	-------	-----	------	------

LOT 77 HAFael ACHILLIES HADEN 0112229070 GP81 UK/744378/401028 (135), born 23.02.12
Last Calved 30.12.15

Due 11.2.17 to Woodmarsh Miller

1.	6292	305	4.41	3.14	2.	7072	271	4.20	3.14	cc142
----	------	-----	------	------	----	------	-----	------	------	-------

Dry

Dam of lot 167

Maternal sister to lots 157 & 154

Sire: Townhouse Achillies

Dam: Hafaël Debson Haden 4 0111398192 **EX92-2** (lot 18) by Gatrog Debson

3.	10216	305	5.09	3.11	4.	10538	305	4.89	3.25
----	-------	-----	------	------	----	-------	-----	------	------

G Dam: Hafaël Catalyst Haden 0111029187 **GP83** by Wells Catalyst ET 6502193611

2.	9400	305	3.74	3.11	3.	9998	305	3.73	3.10
----	------	-----	------	------	----	------	-----	------	------

3rd Generation VG/EX

LOT 78 HAFael HERGEST DAISEY 0112268410 VG86 UK/744378/501057 (163), born 20.05.12
Last Calved 27.11.15

Due 27.2.17 to Woodmarsh Miller

1.	7515	305	4.84	3.17	2.	9144	305	5.18	3.32	cc127
----	------	-----	------	------	----	------	-----	------	------	-------

Dry

Sire: Gelliddu Hergest

Dam: Hafaël Llan Igniter Daisey 0111065282 **EX90** by Llan Igniter ET

2.	10091	305	4.69	2.96	3.	11465	305	5.33	2.96
----	-------	-----	------	------	----	-------	-----	------	------

G Dam: Hafaël Basil Daisey 0111029024 **EX91-2E** by Anrich Da Lynn Basil

2.	9645	305	5.02	3.48	4.	9774	305	4.30	3.39
----	------	-----	------	------	----	------	-----	------	------

LOT 79 HAFael IGNITER BEAUTY 0111127045 EX91-4E UK/744378/100458 (58), born 26.03.06
Last Calved 29.5.15

Due 20.3.17 to Woodmarsh Miller

1.	6961	283	3.45	3.03	4.	11064	305	4.29	2.81	
2.	9481	305	3.20	2.88	5.	11671	305	4.04	2.87	
3.	11558	305	3.97	2.85	6.	12444	305	3.98	2.93	cc25

Dry

Maternal sister to lots 66 & 99

Sire: Llan Igniter ET

Dam: Hafaël Tesk Best Beauty 0101827209 **EX90** by High-Hill Tesk Best ET

2.	10801	289	3.12	3.01	3.	11224	305	2.74	3.09
----	-------	-----	------	------	----	-------	-----	------	------

LOT 80 HAFael BUCKEYE HADEN 0111902939 EX90 UK/744378/300831 (169), born 29.06.10
Last Calved 21.3.16

Due 20.3.17 to Woodmarsh Miller

1.	7455	292	4.50	2.77	3.	13300	305	4.68	2.98	
2.	11043	305	4.55	2.92	4.	5240	220	4.45	3.33	cc1168

Dry

Dam of lot 90

Sire: R-E-W Buckeye ET

G Dam: Hafaël Jimmy Haden 0111029189 **VG88** by Whitebarn Jimmy

3.	10243	305	5.08	3.03	5.	9825	305	5.39	3.08
----	-------	-----	------	------	----	------	-----	------	------

G Dam: Hafaël Omar Haden 0101823312 **GP80** by Hol-Stiens Omar ET

3.	10326	305	3.12	2.83	6.	10610	305	3.30	2.73
----	-------	-----	------	------	----	-------	-----	------	------

LOT 81 HAFael DEBSON CAROL 0111525266 EX91-2E PLI +£6 UK/744378/500658 (73),
born 30.06.08

Last Calved 26.2.16

Due 19.2.17 to Stantons Main Event

1.	7829	279	4.37	3.00	4.	10179	275	4.47	2.97
2.	8040	305	4.38	2.95	5.	9755	244	3.98	2.83 cc54
3.	8957	305	4.53	2.88					

Giving 26.1 kgs daily cc280

Maternal sister to lots 28 & 32

Sire: Gatrog Debson

Dam: Hafaël Stardom Carol 0101823226 **VG85** by Pedran Stardom

3.	9252	305	4.63	3.30	6.	9746	305	5.22	3.34
----	------	-----	------	------	----	------	-----	------	------

G Dam: Hafaël Omar Carol 0101822913 by Hol-Stiens Omar ET

6.	9205	305	3.73	3.29	7.	9235	305	3.91	3.21
----	------	-----	------	------	----	------	-----	------	------

LOT 82 HAFael DEBSON JANE 0111255405 EX92-3E UK/744378/700527 (150), born 14.12.06

Last Calved 10.9.15

Due 21.2.17 to Woodmarsh Miller

1.	7766	305	3.51	3.03	4.	10687	305	4.63	3.09
2.	10630	305	4.24	3.08	5.	10639	305	4.82	3.11
3.	8875	291	4.62	3.11	6.	11144	305	4.64	3.09 cc46

Giving 15.3 kgs daily cc213

Dam of lots 125 & 139

Maternal sister to lot 65

Sire: Gatrog Debson

Dam: Hafaël Basil Jane 0101823326 **EX91-2E** by Anrich Da Lynn Basil

3.	10304	305	4.08	3.09	4.	10410	305	3.68	3.00
----	-------	-----	------	------	----	-------	-----	------	------

LOT 83 HAFael KAIMURAT MENNA 0112478193 GP81 PLI+£101 UK/744378/101200 (170),
born 22.06.13

Last Calved 30.1.16

Due 26.2.17 to Woodmarsh Miller

1.	6659	271	4.63	3.44 cc188
----	------	-----	------	------------

Giving 11.9 kgs daily cc42

Maternal sister to lot 160

Sire: Kaimurat

Dam: Hafaël Bolivia Menna 0111792300 **EX91-2E** (lot 98) by Magor Bolivia Allen ET

3.	11074	305	4.72	3.04	4.	11088	305	4.99	3.16
----	-------	-----	------	------	----	-------	-----	------	------

G Dam: Hafaël Basil Menna 0111027707 **EX90** by Anrich Da Lynn Basil

3.	9228	305	4.94	3.37	6.	9708	305	5.65	3.37
----	------	-----	------	------	----	------	-----	------	------

3rd Generation VG/EX

LOT 84 HAFael TEE OFF JAN 0112155699 VG85 UK/744378/100962 (99), born 05.10.11

Last Calved 24.1.16

Due 6.3.17 to Chartoise Smurf

1.	8026	289	3.69	3.11	3.	11279	277	4.13	3.07 cc30
2.	10329	305	4.09	3.27					

Giving 30.6 kgs daily cc62

Dam of 168

Maternal sister to lots 15 & 129

Sire: Rietben Tee Off ET

Dam: Hafaël Stardom Jan 0111027985 **EX91-2E** by Pedran Stardom

3.	10498	305	4.29	3.27	5.	11020	305	5.83	3.23
----	-------	-----	------	------	----	-------	-----	------	------

G Dam: Hafaël Catalyst Jan 0101823129 **EX92-3E** by Wells Catalyst ET

6.	11005	305	5.35	3.52	7.	9511	305	4.75	3.39
----	-------	-----	------	------	----	------	-----	------	------

LOT 85 HAFael SHOTTLE PEARL 0112140431 EX90 PLI+£138 UK/744378/700954 (118),
born 19.09.11

Last Calved 25.11.15

Due 13.3.17 to Woodmarsh Miller

1.	7379	286	4.43	3.14	3.	12542	305	5.40	3.24 cc30
2.	10352	271	4.73	3.21					

Giving 21.1 kgs daily cc68

Maternal sister to lots 101 & 144

Sire: Picston Shottle ET

Dam: Hafaël Kingshall Pearl 0111475440 **EX90** by Smiddiehill Kingshall ET

4.	11099	305	5.22	3.30	5.	11057	305	5.78	3.25
----	-------	-----	------	------	----	-------	-----	------	------

G Dam: Hafaël Jimmy Pearl 0111029583 **GP84** by Whitebarn Jimmy

2.	10622	305	4.45	3.29	3.	10794	305	4.70	3.11
----	-------	-----	------	------	----	-------	-----	------	------

3rd Generation VG/EX

LOT 86 HAFael BLUESKY NERYS 0111443911 EX91-2E PLI +£10 UK/744378/200627 (106),
born 04.01.08

Last Calved 12.12.15

Due 25.3.17 to Woodmarsh Miller

1.	7646	286	4.29	3.12	4.	11585	305	4.84	3.05
2.	9316	293	5.24	3.18	5.	12356	305	4.66	3.16
3.	9834	305	4.80	3.19	6.	11250	305	4.99	3.15 cc446

11551 320 4.98 3.17 cc435

Giving 17.6 kgs daily cc334

Dam of lot 110

Maternal sister to lot 40

Sire: Galastar Bluesky ET

Dam: Hafaël Basil Nerys 0111028885 **VG87** by Anrich Da Lynn Basil

4.	9806	305	4.36	3.42	5.	9436	289	4.83	3.07
----	------	-----	------	------	----	------	-----	------	------

G Dam: Hafaël Juror Nerys 0101823243 **VG85** by Ked Juror ET

4.	10317	305	3.73	3.39	6.	10394	305	3.41	3.17
----	-------	-----	------	------	----	-------	-----	------	------

LOT 87 HAFael KAIMURAT NERYS 0112503554 GP81 PLI +£86 UK/744378/301230 (115),
born 07.08.13

Last Calved 16.11.15
Due 26.3.17 to Woodmarsh Miller

1. 9601 305 3.85 3.25 cc25
10600 346 3.94 3.32 cc24

Giving 26.5 kgs daily cc24

Maternal sister to lot 64

Sire: Kaimurat

Dam: Hafaël Jimmy Nerys 0111029015 **EX91** by Whitebarn Jimmy

3. 11689 305 4.16 3.10 4. 12996 305 4.21 3.17

G Dam: Hafaël Juror Nerys 0101823243 **VG85** by Ked Juror ET

4. 10317 305 3.73 3.39 6. 10394 305 3.41 3.17

LOT 88 HAFael DOLMAN HADEN 2 0111774866 VG85 UK/744378/200753 (164), born 16.10.09

Last Calved 19.2.16

Due 1.4.17 to Woodmarsh Miller

1. 5799 305 5.18 3.52 3. 8642 305 5.08 3.50
2. 7846 305 4.81 3.41 4. 7638 305 5.01 3.42 cc34

Giving 17.7 kgs daily cc57

Dam of lot 171

Maternal sister to lots 25 & 74

Sire: Regancrest Dolman ET

Dam: Hafaël Basil Haden 0111029190 **EX92-3E** by Anrich Da Lynn Basil

2. 9600 302 4.26 3.31 3. 9528 300 4.16 3.21

G Dam: Hafaël Omar Haden 0101823312 **GP80** by Hol-Stiens Omar ET

3. 10326 305 3.12 2.83 6. 10610 305 3.30 2.73

LOT 89 HAFael KAIMURAT SHIRLEY 0112559333 GP82 PLI+£100 UK/744378/501274 (59),
born 11.11.13

Last Calved 27.4.16

Due 4.4.17 to Velthuis Let It Snow

1. 4029 183 3.86 3.18 cc105

Giving 20.4 kgs daily cc410

Sire: Kaimurat

Dam: Hafaël Westside Shirley 0111857763 **GP84** by Lan Westside

2. 7784 303 4.97 3.40 3. 8724 273 5.26 3.27

G Dam: Hafaël Basil Shirley 0101823274 **VG88** by Anrich Da Lynn Basil

3. 8625 305 4.98 3.69 4. 8046 305 5.66 3.77

LOT 90 HAFael BERRYHILL HADEN 0112570754 GP83 UK/744378/701283 (23), born 03.12.13

Last Calved 27.4.16

Due 6.4.17 to Velthuis Let It Snow

1. 4673 183 4.67 3.32 cc49

Giving 23.8 kgs daily cc28

Sire: Berryhill

Dam: Hafaël Buckeye Haden 0111902939 **EX90** (lot 80) by R-E-W Buckeye ET

2. 11043 305 4.55 2.92 3. 13300 305 4.68 2.98

G Dam: Hafaël Jimmy Haden 0111029189 **VG88** by Whitebarn Jimmy

3. 10243 305 5.08 3.03 5. 9825 305 5.39 3.08

LOT 91 HAFael STANLEYCUP CHERRY 0112570755 GP81 PLI +£3 UK/744378/101284 (90),
born 03.12.13

Last Calved 9.5.16

Due 15.4.17 to Seagull Bay MVP

1. 4425 171 4.70 2.98 cc56

Giving 28.1 kgs daily cc87

Sire: Gillette Stanleycup

Dam: Hafaël September Cherry 0111866539 **VG88** (lot 61) by Pursuit September Storm

3. 12127 303 4.98 3.03 4. 11327 297 5.35 3.15

G Dam: Hafaël Huxley Cherry 0101827202 **EX90-2E** by Hv Huxley

6. 10440 305 4.12 3.19 7. 10694 305 3.89 3.10

LOT 92 HAFael JESSIC HEIDI 01744378101291 G78 PLI +£79 UK/744378/101291 (11),
born 31.12.13

Last Calved 29.4.16

Due 18.4.17 to Velthuis Let It Snow

1. 4884 181 4.24 2.96 cc32

Giving 22.2 kgs daily cc17

Maternal sister to lot 97

Sire: Gillette Jessic

Dam: Hafaël Stardom Heidi 0111028770 **EX91-4E** by Pedran Stardom

2. 10009 286 4.41 3.02 3. 9780 305 5.00 3.21

G Dam: Hafaël Pitt Heidi 0101823211 by Noreway Pitt

3. 9788 305 3.37 3.41 4. 11248 305 3.39 3.33

HUGHES TRACTORS SALES AND HIRE

Gilfachwen, Llanrhystud, Aberystwyth, Ceredigion, SY23 5AD.



For all your agricultural and construction
contracting needs including tractor sales and hire
contact Aled on 07970 591618.

Bred from 3 Generations VG/EX**LOT 93 HAFael HERGEST NERYS 0112559336 GP81** UK/744378/701276 (8), born 17.11.13**Last Calved** 15.5.16**Due** 18.4.17 to Stantons Main Event

1. 4016 165 3.96 3.23 cc65

Giving 20.2 kgs daily cc131

Maternal sister to lot 63

Sire: Gelliddu Hergest**Dam:** Hafaël Westside Nerys 2 0111800485 **EX90** (lot by Lan Westside

2. 10294 305 4.11 3.15 4. 11586 305 4.13 3.18

G Dam: Hafaël Jimmy Nerys 0111029015 **EX91** by Whitebarn Jimmy

3. 11689 305 4.16 3.10 4. 12996 305 4.21 3.17

3 Dam: Hafaël Juror Nerys 0101823243 **VG85** by Ked Juror ET

4. 10317 305 3.73 3.39 6. 10394 305 3.41 3.17

LOT 94 HAFael DEBSON VERA 4 0111429451 VG88 UK/744378/300621 (155), born 15.12.07**Last Calved** 27.3.16 HC Lot 94A**Due** 19.4.17 to Seagul Bay MVP

1. 6067 281 4.82 3.24 4. 9746 305 4.54 3.25

2. 7724 305 4.93 3.24 5. 6750 214 4.88 3.22 cc42

3. 8550 305 4.87 3.19

Giving 25.1 kgs daily cc53

Sister to lot 94

Sire: Gatrog Debson**Dam:** Hafaël Southwind Vera 0101823170 **VG85** by Southwind Bell Of Bar-Lee

3. 10047 305 3.74 3.31 7. 8576 305 3.64 3.25

Her Heifer Calf**LOT 94A HAFael MCCUTCHEN VERA 01744378301622 PLI+£135** UK/744378/301622,

born 27.03.16

Sire: De-Su BKM McCutchen 1174 ET**LOT 95 HAFael SCOOPY DUU JILL 0112021290 VG88 PLI +£17** UK/744378/100899 (187),

born 26.01.11

Last Calved 15.3.16**Due** 29.4.17 to Woodmarsh Miller

1. 6041 275 4.36 3.12 3. 9293 266 5.39 3.05

2. 8354 276 4.68 3.17 4. 6143 226 4.24 3.45 cc121

Giving 16.6 kgs daily cc293

Sire: Go-Farm Allen Scooby-Duu ET**Dam:** Hafaël Debson Jill 0111262836 **VG85** (lot 117) by Gatrog Debson

2. 10072 305 5.4 3.21 4. 10373 305 5.65 3.05

Dam: Hafaël Basil Jill 0111029046 **GP82** by Anrich Da Lynn Basil

2. 8183 286 5.12 3.27 3. 6539 262 4.80 3.41

3rd Generation VG/EX**LOT 96 HAFael WESTSIDE KATE 0112170386 EX90 PLI +£30** UK/744378/300971 (49),

born 28.10.11

Last Calved 21.5.16 HC Lot 96A**Due** 3.5.17 to Seagul Bay MVP

1. 6983 292 4.82 3.20 3. 6361 159 5.04 3.07 cc22

2. 10589 305 5.29 3.38

Giving 32.2 kgs daily cc31

Maternal sister to lot 7

Sire: Lan Westside**Dam:** Hafaël Igniter Kate 0111111956 **EX91-3E** by Summersshade Igniter ET

3. 10473 305 6.79 3.27 4. 10272 305 5.68 3.23

G Dam: Hafaël Huxley Kate 0101823241 **VG88** by Hv Huxley

3. 10766 305 3.57 3.31 5. 10961 305 4.06 3.34

Her Heifer Calf**LOT 96A HAFael MILLER KATE 01744378501652 PLI+£156** UK/744378/501652, born 21.05.16**Sire:** Woodmarsh Miller 01305947402645**LOT 97 HAFael LAURIN HEIDI 0111575494 VG86** UK/744378/100682 (136), born 29.09.08**Last Calved** 5.12.15**Due** 7.5.17 to Woodmarsh Miller

1. 9424 305 4.31 3.22 4. 12563 305 4.49 2.98

2. 9983 305 4.25 3.00 5. 11822 305 4.51 3.04 cc126

3. 11310 290 4.23 2.92 12477 327 4.54 3.06 cc153

Giving 33.9 kgs daily cc430

Maternal sister to lot 92

Sire: Den-K Marshall LL Laurin**Dam:** Hafaël Stardom Heidi 0111028770 **EX91-4E** by Pedran Stardom

2. 10009 286 4.41 3.02 3. 9780 305 5.00 3.21

G Dam: Hafaël Pitt Heidi 0101823211 by Noreway Pitt

3. 9788 305 3.37 3.41 4. 11248 305 3.39 3.33

LOT 98 HAFael BOLIVIA MENNA 0111792300 EX91-2E UK/744378/300768 (157), born 18.11.09**Last Calved** 19.11.15**Due** 8.5.17 to Woodmarsh Miller

1. 6347 305 4.78 3.10 3. 11074 305 4.72 3.04

2. 9161 305 5.02 3.10 4. 11088 305 4.99 3.16 cc81

Giving 21.4 kgs daily cc73

Dam of lots 83 & 160

Maternal sister to lots 2 & 137

Sire: Magor Bolivia Allen ET**Dam:** Hafaël Basil Menna 0111027707 **EX90** by Anrich Da Lynn Basil

3. 9228 305 4.94 3.37 6. 9708 305 5.65 3.37

LOT 99 HAFael DEBSON BEAUTY 0111413988 VG88 PLI+£104 UK/744378/500602 (46),
born 07.11.07

Last Calved 26.2.16

Due 12.5.17 to Woodmarsh Miller

1.	8413	305	5.11	3.25	4.	10957	297	4.70	3.17
2.	10097	305	5.10	3.05	5.	13005	280	4.89	3.05
3.	10358	305	4.89	3.16	6.	9177	244	4.52	3.05 cc27

Giving 34.7 kgs daily cc35

Maternal sister to lots 66 & 79

Sire: Gatrog Debson

Dam: Hafaël Tesk Best Beauty 0101827209 **EX90** by High-Hill Tesk Best ET

2.	10801	289	3.12	3.01	3.	11224	305	2.74	3.09
----	-------	-----	------	------	----	-------	-----	------	------

LOT 100 HAFael ATWOOD SABLE 01744378601303 GP80 PLI+£147 UK/744378/601303 (121),
born 20.01.14

Last Calved 24.4.16

Due 12.5.17 to Stantons Main Event

1.	4218	168	4.75	3.23 cc35
----	------	-----	------	-----------

Giving 24.9 kgs daily cc33

Sire: Maple-Downs-I G W Atwood ET

Dam: Hafaël Westside Sable 3 0111884343 **GP84** by Lan Westside

2.	8706	305	4.90	3.52	3.	9278	292	5.68	3.68
----	------	-----	------	------	----	------	-----	------	------

G Dam: Hafaël Basil Sable 0111029594 **VG85** by Anrich Da Lynn Basil

2.	9944	305	4.13	3.48	3.	9015	305	4.58	3.76
----	------	-----	------	------	----	------	-----	------	------

LOT 101 HAFael SEAVER PEARL 0112366242 VG87 PLI+£103 UK/744378/601128 (195),
born 03.11.12

Last Calved 2.4.16

Due 14.5.17 to Woodmarsh Miller

1.	7561	282	4.68	3.40	2.	8318	208	3.61	3.17 cc15
----	------	-----	------	------	----	------	-----	------	-----------

Giving 32.2 kgs daily cc28

Maternal sister to lots 85 & 144

Sire: R-E-W Seaver ET

Dam: Hafaël Kingshall Pearl 0111475440 **EX90** by Smiddiehill Kingshall ET

4.	11099	305	5.22	3.30	5.	11057	305	5.78	3.25
----	-------	-----	------	------	----	-------	-----	------	------

G Dam: Hafaël Jimmy Pearl 0111029583 **GP84** by Whitebarn Jimmy

2.	10622	305	4.45	3.29	3.	10794	305	4.70	3.16 08/04
----	-------	-----	------	------	----	-------	-----	------	------------

5887 3.76 3.09 146

LOT 102 HAFael DEBSON SEREN 0111288226 EX92-2E PLI +£30 UK/744378/700548 (13),
born 25.02.07

Last Calved 6.5.16 HC Lot 102A

Due 14.5.17 to Velthius Let It Snow

1.	6684	279	4.48	3.14	4.	8884	305	4.67	3.27
2.	10167	305	4.91	3.14	5.	10634	305	4.80	3.12
3.	8690	305	4.86	3.20	6.	5904	174	4.81	2.88 cc102

Giving 23.3 kgs daily cc81

Maternal sister to lot 49

Sire: Gatrog Debson

Dam: Hafaël Destiny Seren 0101823194 **VG85** by Sunspark Destiny

2.	9082	305	3.55	3.32	4.	9041	305	4.28	3.41
----	------	-----	------	------	----	------	-----	------	------

G Dam: Hafaël Trioex Seren 0101822906 by Trioex

4.	8406	305	3.97	3.40	6.	8984	305	4.40	3.41
----	------	-----	------	------	----	------	-----	------	------

Her Heifer Calf

LOT 102A HAFael MILLER SEREN 01744378201642 PLI+£156 UK/744378/201642, born 06.05.16

Sire: Woodmarsh Miller

3rd Generation VG/EX

LOT 103 HAFael DRAKE BABY 0111475441 EX91-2E UK/744378500644 (75), born 08.03.08

Last Calved 23.5.16

Due 15.5.17 to Chartoise Smurf

1.	7885	286	4.49	2.95	4.	13232	305	4.68	2.90
2.	8933	288	5.24	2.88	5.	5946	157	3.80	2.81 cc21
3.	10392	305	4.76	2.99					

Giving 37.1 kgs daily cc25

Dam of lot 1

Sire: Far-O-La Debbie-Jo Drake ET

Dam: Hafaël Jimmy Baby 0111028877 **EX90** by Whitebarn Jimmy

3.	11106	305	3.50	3.11	4.	11236	305	4.31	3.23
----	-------	-----	------	------	----	-------	-----	------	------

G Dam: Hafaël Lion Baby 0101823238 **VG85** by Abs Lion

5.	11476	305	4.07	3.16	6.	10717	305	3.96	3.2
----	-------	-----	------	------	----	-------	-----	------	-----

3rd Generation EX

LOT 104 HAFael BOLIVIA HADEN 0111893764 EX90 UK/744378/500826 (134), born 12.06.10

Last Calved 10.6.16 HC Lot 104A

Due 16.5.17 to Chartoise Smurf

1.	7272	305	4.48	3.26	3.	11083	283	5.17	3.30
2.	9921	286	5.11	3.34	4.	5485	139	4.53	3.18 cc1026

Giving 38.1 kgs daily cc158

Dam of lot

Sire: Magor Bolivia Allen ET

Dam: Hafaël Mike Haden 0111042477 **EX90** by Lucky Mike

3.	10485	305	5.01	3.45	4.	10864	305	5.12	3.25
----	-------	-----	------	------	----	-------	-----	------	------

G Dam: Hafaël Basil Haden 0111029190 **EX92-3E** by Anrich Da Lynn Basil

2.	9600	302	4.26	3.31	3.	9528	300	4.16	3.21
----	------	-----	------	------	----	------	-----	------	------

3 Dam: Hafaël Omar Haden 0101823312 **GP80** by Hol-Stiens Omar ET

3.	10326	305	3.12	2.83	6.	10610	305	3.30	2.73
----	-------	-----	------	------	----	-------	-----	------	------

Her Heifer Calf

LOT 104A HAFael SILVER HADEN 2 01744378701654 PLI+£218 UK/744378/701654, born 10.06.16

Sire: Seagull-Bay Silver ET

LOT 105 HAFael HERGEST LINDA 2 01744378201306 VG85 (2YR) UK/744378/201306 (22),
born 28.01.14

Last Calved 26.4.16
Due 20.5.17 to Woodmarsh Miller

1. 4754 184 4.28 3.18 cc17

Giving 27.1 kgs daily cc9

Sire: Gelliddu Hergest

Dam: Hafaël Wildman Linda 0111443913 **GP83** by Ladys-Manor Wildman ET

1. 9681 305 4.67 3.30 2. 10275 305 4.58 3.32

G Dam: Hafaël Fatal Linda 0111160937 **VG86** by Fatal

4. 9094 305 4.07 3.30 5. 9746 305 3.92 3.10

LOT 106 HAFael JESSIC SHARON 0112559338 GP82 PLI+£149 UK/744378/101277 (94),
born 17.11.13

Last Calved 25.4.16
Due 22.5.17 to Stantons Main Event

1. 5299 185 4.26 3.00 cc25

Giving 28 kgs daily cc17

Sire: Gillette Jessic ET

Dam: Hafaël Westside Sharon 0111599255 **EX92-2E** by Lan Westside

3. 11539 305 5.23 3.07 4. 11930 297 5.62 3.29

G Dam: Hafaël Huxley Sharon 0111026084 **EX93-5E** by Hv Huxley

3. 12482 305 4.37 2.99 6. 11476 305 4.80 2.90

Red & White
3rd Generation VG/EX

LOT 107 HAFael SECURE RACHEL RED 0112291922 VG85 PLI+£144 UK/744378/701080 (199),
born 07.07.12

Last Calved 12.2.16

A.I. 3.9.16 by Spruce Haven Rooster

1. 7975 282 4.81 3.47

2. 8219 258 5.12 3.57 cc83

Giving 28.4 kgs daily cc66

Maternal sister to lots 11, 12 & 118

Sire: Crackholm Secure Red ET

Dam: Hafaël Wisconsin Rachel Red 0111816688 **EX91** by April-Day Wisconsin-Red

1 02/07 7191 5.28 3.14 305 2 03/10 10440 5.03 3.17 301

3 04/10 12151 4.96 3.40 305 4 06/047252 5.08 3.24 185

Dam: Pisgah Rachel Red 0111373601 **EX90** by Rosedale-L Rampage-Red ET

2. 8174 273 6.24 3.35 4. 8874 305 5.38 3.30

Sold for 3800 gns Pisgah Sale

G Dam: Rockset Lakeside Rachel 0110974499 **VG87 SP** by Rosebett Lakeside

2. 9698 305 5.24 3.35 4. 8346 305 3.92 3.18

Maternal sister to:

Rockset Lee Rachel 4 EX91

3 Dam: Rockset Integrity Rachel 4 ET **GP83 SP** by Robthom Integrity

Maternal sister to:

Rockset Leader Rachel EX91, sold for 10,000 gns

Rockset Integrity Rachel ET EX90

4 Dam: Rockset Jolt Rachel 2 ET **EX90 SP** by Second Look Jolt

Maternal sister to:

Indianhead Durham Roxan ET EX93

Indianhead Raquel EX91

Indianhead Rubens Rachel Red ET EX90-2E, sold for 13,500 gns

5 Dam: Sellcrest No Rachel Red **EX94** by Burket Falls No Nox Red

Res All American Red & White 1999

Maternal sister to:

Sellcrest T Roseanne Red ET EX93

6 Dam: Clover Mist Regine Red ET **EX92** by Maedowlake Jubilant

7 Dam: Augys Rose Regal Red ET **EX90** by Romandale Regal Red

8 Dam: DRA August **EX96-4E** by Life O Riley Marquis King

Nominated All American 1986 & All Wisconsin Aged Cow 1997

9 Dam: DRA Ideal Precious Leader **EX90-2E** Donken Ideal Reflection Brutus

10 Dam: DRA Princess Lad Leader **EX90-3E**

LOT 108 HAFael WESTSIDE HEIDI 2 0111700260 EX92-2 UK/744378/600736 (179), born 20.05.09

Last Calved 3.6.16

A.I. 5.9.16 by Elgin Columbo

1. 7129 305 5.33 3.18

3. 11762 305 5.09 3.20

2. 9454 305 5.08 3.28

4. 5453 140 4.57 2.92 cc16

Giving 36.2 kgs daily cc14

Sire: Lan Westside

Dam: Hafaël Jackson Heidi 0111048748 **GP80** by Weeton Jackson ET

1. 8436 305 3.28 3.16

2. 9633 305 4.75 3.16

G Dam: Hafaël Hevea Heidi 0111028769 **VG87** by Hevea

4. 9775 305 3.38 3.55

6. 10311 305 3.30 3.35

Brodyr EVANS Bros

Cefnmabws 01974 272 260
Crosshands 01269 831 020
Machynlleth 01654 703 440
Haverfordwest 01437 762 736

PRIF FASNACHWYR MASSEY FERGUSON YN NE, GORLLEWIN A CHANOLBARTH CYMRU
MASSEY FERGUSON DEALERS FOR WEST, MID & SOUTH WALES
www.brodyrevansbros.co.uk

KUHN **Schäffer** **MERLO**
MARSHALL **SUMO** **Conor**

LOT 109 HAFael ZELGADIS JANE 0112576356 GP82 UK/744378/601289 (39), born 14.12.13

Last Calved 11.5.16

A.I. 9.9.16 by Seagull Bay MVP

1. 4645 169 3.94 3.24 cc108

Giving 27 kgs daily cc71

Sire: Zelgadis

Dam: Hafaël Wildman Jane 0111457319 **VG88** (lot 65) by Ladys-Manor Wildman ET

4. 9751 288 3.99 3.01 5. 12120 305 4.50 3.07

G Dam: Hafaël Basil Jane 0101823326 **EX91-2E** by Anrich Da Lynn Basil

3. 10304 305 4.08 3.09 4. 10410 305 3.68 3.00

4th Generation VG/EX

LOT 110 HAFael TALENT NERYS 2 0112140434 EX90 UK/744378/100955 (208), born 20.09.11

Last Calved 10.6.16

A.I. 10.9.16 by Velthuis Let It Snow

1. 7952 305 4.22 3.20

3. 5616 139 4.84 3.06 cc78

2. 1133 305 5.23 3.20

Giving 39.6 kgs daily cc17

Sire: Ladino Park Talent ET

Dam: Hafaël Bluesky Nerys 0111443911 **EX91-2E** (lot 86) by Galastar Bluesky ET

4. 11585 305 4.84 3.05 5. 12356 305 4.66 3.16

G Dam: Hafaël Basil Nerys 0111028885 **VG87** by Anrich Da Lynn Basil

4. 9806 305 4.36 3.42 5. 9436 289 4.83 3.07

3 Dam: Hafaël Juror Nerys 0101823243 **VG85** by Ked Juror ET

4. 10317 305 3.73 3.39 6. 10394 305 3.41 3.17

3rd Generation VG/EX

LOT 111 HAFael JORDAN HADEN 0112347144 VG88 PLI+£162 UK/744378/401119 (145),

born 12.10.12

Last Calved 26.4.16 HC Lot 111A

Served 11.9.16 by Woodmarsh Miller

1. 8790 305 4.77 3.35

2. 7507 184 4.30 3.06 cc70

Giving 35.6 kgs daily cc231

Maternal sister to lot 172

Sire: Gillette Jordan

Dam: Hafaël Westside Haden 0111599262 **VG88** by Lan Westside

3. 9157 280 5.45 3.47 4. 9456 303 5.49 3.50

G Dam: Hafaël Basil Haden 0111029190 **EX92-3E** by Anrich Da Lynn Basil

2. 9600 302 4.26 3.31 3. 9528 300 4.16 3.21

Her Heifer Calf

LOT 111A HAFael SILVER HADEN 01744378201635 PLI+£366 UK/744378/201635, born 26.04.16

Sire: Seagull-Bay Silver ET

Red & White

10th Generation VG/EX

LOT 112 YATEHOUSE ADVENTURE JODIE RED 0112282425 VG87 UK/161084/200834 (203),

born 01.06.12

Last Calved 2.4.16

A.I. 11.9.16 by Spruce Haven Rooster

1. 9621 305 4.35 3.00

2. 7267 208 5.07 3.05 cc59

Giving 28.6 kgs daily cc111

Sire: Riverdane Adventure Red ET

Dam: Huddlesford Talented Jodie Red 0111816686 **EX90** by Ladino Park Talent ET

2. 11024 305 3.50 3.21

3. 11320 305 3.83 3.14

G Dam: Huddlesford September Jodie ET 0111386628 **VG88** by Pursuit September Storm

1. 9150 305 4.23 3.04

4. 11313 305 4.36 3.05

3 Dam: Fradon Dust Jodie lii ET 6406979767 **VG85** by Browndale Stardust

1. 8159 305 4.50 3.40

2. 9662 305 4.51 3.50

Maternal sister to:

Fradon Rudolph Jodie ET EX

4 Dam: Bridon Inspira Jodie Red 6404755103 **EX** by Hanoverhill Inspiration

5 Dam: Bridon Threat Janice **VG86** by Hanoverhill Triple Threat Red

6 Dam: Bridon Empress Jodie **VG85** by Downalme Reflection Emperor

7 Dam: Moeracres Rockette Jean **VG88** by Forest Lee Rockette Centurion

8 Dam: Moeracres Audrey Joan **EX92**

9 Dam: Moeracres Hamilton Audrey **EX93**

LOT 113 HAFael TALENT SHARON 0111956835 EX91 UK/744378/700863 (177), born 03.10.10

Last Calved 4.7.16 HC Lot 113A

A.I. 15.9.16 by Seagull Bay MVP

1. 8797 305 4.36 3.07

3. 4652 115 4.17 3.02 cc46

2. 11663 305 4.52 3.26

Giving 40.3 kgs daily cc88

Sire: Ladino Park Talent ET

Dam: Hafaël Principal Sharon 0111026020 **GP82** by Crichel Principal

2. 8065 262 4.05 3.36

3. 8089 272 4.04 3.22

G Dam: Hafaël Hevea Sharon 0111026018 **VG88** by Hevea

4. 11735 305 3.63 3.19

9. 10461 305 3.52 3.17

Her Heifer Calf

LOT 113A HAFael MILLER SHARON 01744378501666 PLI +£75 UK/744378/501666,

born 04.07.16

Sire: Woodmarsh Miller

LOT 114 HAFael WESTSIDE MENNA 0111664518 EX92-2E PLI +£76 UK/744378/400727 (95),
born 01.03.09

Last Calved 17.7.16 HC Lot 114A

A.I. 17.9.16 by Stantons Main Event

1.	6943	294	4.64	3.13	4.	9983	278	5.65	3.40
2.	9265	305	4.83	3.20	5.	4471	102	5.23	3.13 cc24
3.	10623	305	4.84	3.30					

Giving 39 kgs daily cc20

Sire: Lan Westside

Dam: Hafaël Fatal Menna 0111027709 **EX90-2E** by Fatal

3. 10124 305 3.93 3.49 5. 11247 305 4.84 3.31

G Dam: Hafaël Inertia Menna 0101823104 **G79** by Sandwater Inertia ET

3. 8181 277 4.07 3.31 5. 8939 305 4.50 3.48

Her Heifer Calf

LOT 114A HAFael UNO MENNA 01744378701668 PLI+£263 UK/744378/701668, born 17.07.16

Sire: Amighetti Numero Uno ET

3rd Generation VG/EX

LOT 115 HAFael WINDBROOK DOLL 0112316916 VG86 PLI +£54 UK/744378/201096 (6),
born 19.08.12

Last Calved 24.4.16 HC Lot 115A

A.I. 20.9.16 by Roylane Jordan

1.	9382	305	4.58	3.28	2.	7421	186	4.89	3.20 cc30
----	------	-----	------	------	----	------	-----	------	-----------

Giving 38.7 kgs daily cc52

Sire: Gillette Windbrook

Dam: Hafaël Debson Doll 0111186192 **EX90-2E** (lot 121) by Gatrog Debson

3. 10585 305 4.65 3.17 4. 11231 305 4.25 3.07

G Dam: Hafaël Catalyst Doll 0101823220 **EX91-2E** by Wells Catalyst ET

4. 10276 305 4.40 3.37 6. 10013 305 4.04 3.20

Her Heifer Calf

LOT 115A HAFael MILLER DOLL 01744378101634 PLI+£168 UK/744378/101634, born 24.04.16

Sire: Woodmarsh Miller

LOT 116 HAFael DEBSON VERA 0111178778 EX91 UK/744378/100486 (124), born 03.08.06

Last Calved 9.6.16

A.I. 20.9.16 by Seagull Bay MVP

1.	7458	305	4.21	3.45	4.	9915	305	4.74	3.43
2.	9120	305	5.03	3.68	5.	5114	140	4.45	3.23 cc195
3.	9229	305	4.59	3.38					

Giving 35.6 kgs daily cc475

Sister to lot 94

Sire: Gatrog Debson

Dam: Hafaël Southwind Vera 0101823170 **VG85** by Southwind Bell Of Bar-Lee

3. 10047 305 3.74 3.31 7. 8576 305 3.64 3.25

LOT 117 HAFael DEBSON JILL 0111262836 VG85 PLI +£38 UK/744378/100528 (113),
born 21.12.06

Last Calved 10.6.16

A.I. 22.9.16 by Eglin Columbo

1.	7975	305	4.55	3.03	4.	10373	305	5.65	3.05
2.	10072	305	5.49	3.21	5.	7625	305	5.72	3.31
3.	8858	305	5.72	3.21	6.	4176	139	5.90	2.90 cc48

Giving 28.4 kgs daily cc21

Dam of lot 95

Sire: Gatrog Debson

Dam: Hafaël Basil Jill 0111029046 GP82 by Anrich Da Lynn Basil

2. 8183 286 5.12 3.27 3. 6539 262 4.80 3.41

G Dam: Hafaël Destiny Jill 0101823261 **GP80** by Sunspark Destiny

5. 8064 296 4.83 3.34 6. 8090 278 4.99 3.42

Red & White

3rd Generation VG/EX

LOT 118 HAFael CINZANO RACHEL RED 0112008046 EX92-2E PLI +£65 UK/744378/300887
(188), born 29.12.10

Last Calved 20.5.16

A.I. 24.9.16 by Visstein K & L Picasso

1.	6607	287	5.28	3.19	3.	9970	291	5.81	3.28
2.	8838	298	5.21	3.22	4.	5373	160	4.69	3.06 cc38

Giving 22.5 kgs daily cc22

Maternal sister to lots 11, 12 & 107

Sire: ALH Vision Cinzano Red ET

Dam: Pigsaw Rachel Red 0111373601 **EX90** by Rosedale-L Rampage-Red ET

2. 8174 273 6.24 3.35 4. 8874 305 5.38 3.30

Sold for 3800 gns Pigsaw Sale

G Dam: Rockset Lakeside Rachel 0110974499 **VG87** SP by Rosebett Lakeside

2. 9698 305 5.24 3.35 4. 8346 305 3.92 3.18

Maternal sister to:

Rockset Lee Rachel 4 EX91

3 Dam: Rockset Integrity Rachel 4 ET **GP83** SP by Robthom Integrity

Maternal sister to:

Rockset Leader Rachel EX91, sold for 10,000 gns

Rockset Integrity Rachel ET EX90

4 Dam: Rockset Jolt Rachel 2 ET **EX90** SP by Second Look Jolt

Maternal sister to:

Indianhead Durham Roxan ET EX93

Indianhead Raquel EX91

Indianhead Rubens Rachel Red ET EX90-2E, sold for 13,500 gns

5 Dam: Sellcrest No Rachel Red **EX94** by Burket Falls No Nox Red

Res All American Red & White 1999

Maternal sister to:

Sellcrest T Roseanne Red ET EX93

6 Dam: Clover Mist Regine Red ET **EX92** by Maedowlake Jubilant

7 Dam: Augys Rose Regal Red ET **EX90** by Romandale Regal Red

8 Dam: DRA August **EX96-4E** by Life O Riley Marquis King

Nominated All American 1986 & All Wisconsin Aged Cow 1997

9 Dam: DRA Ideal Precious Leader **EX90-2E** Donken Ideal Reflection Brutus

10 Dam: DRA Princess Lad Leader **EX90-3E**

LOT 119 HAFael HERGEST VERA 2 0112542484 GP83 UK/744378/101263 (51), born 16.10.13

Last Calved 24.6.16

A.I. 24.9.16 by Eglin Columbo

1. 3074 125 4.39 3.15 cc31

Giving 25.2 kgs daily cc12

Sire: Gelliddu Hergest

Dam: Hafaël Debson Vera 4 0111429451 **VG88** by Gatrog Debson

3. 8550 305 4.87 3.19

4. 9746 305 4.52 3.25

G Dam: Hafaël Southwind Vera 0101823170 **VG85** by Southwind Bell Of Bar-Lee

3. 10047 305 3.74 3.31

7. 8576 305 3.64 3.25

3rd Generation VG/EX

LOT 120 HAFael DEBSON WENDY 0111484473 EX92-4E PLI +£19 UK/744378/100647 (128),

born 08.04.08

Last Calved 18.6.16

A.I. 26.9.16 by Seagull Bay MVP

1. 9129 305 4.51 3.08

4. 11736 305 5.28 3.04

2. 9322 305 4.59 3.09

5. 4952 131 3.57 3.07 cc15

3. 10881 305 4.40 3.00

Giving 34.9 kgs daily cc15

Sire: Gatrog Debson

Dam: Hafaël Gilbert Wendy 0111028812 **VG89** by Miley Gilbert ET

4. 11929 305 4.30 2.99

5. 10786 305 4.83 2.95

G Dam: Hafaël Destiny Wendy 0101823233 **EX92-6E** by Sunspark Destiny

4. 10145 305 4.47 3.33

6. 10951 305 4.30 3.22

LOT 121 HAFael DEBSON DOLL 0111186192 EX90-2E UK/744378/400489 (104), born 17.08.06

Last Calved 17.8.15

Served 4.10.16 by Hafaël Braxton

1. 7896 305 3.91 3.21

4. 11231 305 4.25 3.07

2. 10444 296 4.83 3.27

5. 9490 305 4.68 3.13 cc113

3. 10585 305 4.65 3.17

12988 437 4.58 3.20 cc105

Giving 24.9 kgs daily cc71

Dam of lot 115

Sire: Gatrog Debson

Dam: Hafaël Catalyst Doll 0101823220 **EX91-2E** by Wells Catalyst ET

4. 10276 305 4.40 3.37

6. 10013 305 4.04 3.20

Red & White

Bred from 3 Generations VG/EX

LOT 122 HAFael JOTAN RACHEL RED 0112478043 G79 PLI+£114 UK/744378/201201 (3),

born 23.06.13

Last Calved 17.10.15

Served 21.10.16 Hafaël Braxton

1. 8069 305 4.77 3.31 cc53

9512 376 4.76 3.36 cc56

Giving 19.1 kgs daily cc61

Dam of lot 155

Sire: Jotan Red ET

Dam: Hafaël Cinzano Rachel Red 0112008046 **EX92-2E** by Alh Vision Cinzano Red ET

2. 8838 305 5.21 3.22

3. 9970 291 5.81 3.28

Maternal sister to lots 11, 12 & 107

G Dam: Pisgah Rachel Red 0111373601 **EX90** by Rosedale-L Rampage-Red ET

2. 8174 273 6.24 3.35

4. 8874 305 5.38 3.30

Sold for 3800 gns Pisgah Sale

3 Dam: Rockset Lakeside Rachel 0110974499 **VG87** SP by Rosebett Lakeside

2. 9698 305 5.24 3.35

4. 8346 305 3.92 3.18

Maternal sister to:

Rockset Lee Rachel 4 EX91

4 Dam: Rockset Integrity Rachel 4 ET **GP83** SP by Robthom Integrity

Maternal sister to:

Rockset Leader Rachel EX91, sold for 10,000 gns

Rockset Integrity Rachel ET EX90

5 Dam: Rockset Jolt Rachel 2 ET **EX90** SP by Second Look Jolt

Maternal sister to:

Indianhead Durham Roxan ET EX93

Indianhead Raquel EX91

Indianhead Rubens Rachel Red ET EX90-2E, sold for 13,500 gns

6 Dam: Sellcrest No Rachel Red **EX94** by Burket Falls No Nox Red

Res All American Red & White 1999

Maternal sister to:

Sellcrest T Roseanne Red ET EX93

7 Dam: Clover Mist Regine Red ET **EX92** by Meadowlake Jubilant

8 Dam: Augys Rose Regal Red ET **EX90** by Romandale Regal Red

9 Dam: DRA August **EX96-4E** by Life O Riley Marquis King

Nominated All American 1986 & All Wisconsin Aged Cow 1997

10 Dam: DRA Ideal Precious Leader **EX90-2E** Donken Ideal Reflection Brutus

11 Dam: DRA Princess Lad Leader **EX90-3E**

LOT 123 HAFael WYMAN CAROL 0112471914 GP80 PLI+£161 UK/744378/501197 (35),

born 10.06.13

Last Calved 17.11.15

Served 6.10.16 by Hafaël Braxton

1. 9814 305 3.97 3.15 cc76

10896 345 3.97 3.18 cc70

Giving 27.4 kgs daily cc53

Sire: Pirolo Goldwyn Wyeman ET

Dam: Hafaël Debson Carol 0111525266 **EX91-2E** by Gatrog Debson

4. 1017 275 4.47 2.97

5. 9755 287 3.98 2.83

G Dam: Hafaël Stardom Carol 0101823226 **VG85** by Pedran Stardom

3. 9252 305 4.63 3.30

6. 9746 305 5.22 3.34

LOT 124 HAFael WESTSIDE EMMA 0112140443 EX91 PLI +£21 UK/744378/400958 (93),
born 25.09.11

Last Calved 9.2.16

Served 10.10.16 by Hafaël Braxton

1.	8137	305	4.29	2.98	3.	9886	261	4.70	3.03	cc43
2.	10790	278	4.88	2.98						

Giving 32.4 kgs daily cc21

Dam of lot 170

Maternal sister to lot 131

Sire: Lan Westside

Dam: Hafaël Basil Emma 0111028439 **EX92-3E** by Anrich Da Lynn Basil

5.	12172	305	4.73	2.97	6.	12476	305	4.59	2.87
----	-------	-----	------	------	----	-------	-----	------	------

G Dam: Hafaël Hardtack Emma 0101823206 by La-Poe K Hardtack ET

2.	7240	301	4.51	3.73	3.	10462	305	4.03	3.38
----	------	-----	------	------	----	-------	-----	------	------

3rd Generation VG/EX

LOT 125 HAFael WESTSIDE JANE 3 0112268406 VG85 UK/744378/701052 (167), born 17.05.12

Last Calved 17.4.16

Served 4.10.16 by Hafaël Braxton

1.	6826	305	4.52	3.26	2.	5495	193	4.59	3.28	cc882
----	------	-----	------	------	----	------	-----	------	------	-------

Giving 17.7 kgs daily cc625

Maternal sister to lot 139

Sire: Lan Westside

Dam: Hafaël Debson Jane 0111255405 **EX92-3E** (lot 82) by Gatrog Debson

4.	10687	305	4.63	3.09	6.	1114	305	4.64	3.09
----	-------	-----	------	------	----	------	-----	------	------

Dam: Hafaël Basil Jane 0101823326 **EX91-2E** by Anrich Da Lynn Basil

3.	10304	305	4.08	3.09	4.	10410	305	3.68	3.00
----	-------	-----	------	------	----	-------	-----	------	------

LOT 126 HAFael DEBSON JESS 4 0111238373 EX92-2E PLI +£14 UK/744378/200515 (114),
born 15.11.06

Last Calved 15.6.16 HC Lot 126A

1.	6390	270	3.84	3.15	5.	9263	305	4.56	3.29	
2.	8429	278	4.30	3.19	6.	7667	305	4.75	3.31	
3.	9297	305	5.26	3.25	7.	3667	134	4.64	3.09	cc35
4.	7924	305	5.31	3.17						

Giving 22.6 kgs daily cc28

Sire: Gatrog Debson

Dam: Hafaël Odin Jess 0111026151 **EX90** by Plushanski Odin ET

5.	10258	305	4.35	3.20	6.	10343	305	3.57	3.21
----	-------	-----	------	------	----	-------	-----	------	------

G Dam: Glanrhos Jess 5 2007070754 **BFG+79 RM** by Ridgwardine Broker 1

2.	7143	305	4.32	3.34	3.	7407	305	4.57	3.33
----	------	-----	------	------	----	------	-----	------	------

3 Dam: Glanrhos Jess 4 0106385414 **VG83 RM** by Glanrhos Normack

2.	7603	305	3.94	3.06	6.	8258	305	4.01	3.26
----	------	-----	------	------	----	------	-----	------	------

Her Heifer Calf

LOT 126A HAFael CANCUN JESS 01744378701661 PLI+£141 UK/744378/701661, born 15.06.16

Sire: Larcrest Cancun

LOT 127 HAFael WINDBROOK MARION 0112316919 VG88 PLI+£122 UK/744378/401098 (4),
born 23.08.12

Last Calved 25.6.16

Served 3.10.16 by Hafaël Braxton

1.	8813	305	4.13	3.27	2.	5296	124	4.27	3.02	cc142
----	------	-----	------	------	----	------	-----	------	------	-------

Giving 40 kgs daily cc73

Sire: Gillette Windbrook

Dam: Hafaël Debson Marion 0111381591 **EX90** by Gatrog Debson

4.	11062	305	4.79	3.23	5.	10130	305	4.73	3.39
----	-------	-----	------	------	----	-------	-----	------	------

G Dam: Hafaël Basil Marion 0111029102 by Anrich Da Lynn Basil

1.	8838	305	3.93	3.42	2.	8868	305	4.52	3.59
----	------	-----	------	------	----	------	-----	------	------

3 Dam: Hafaël Pitt Marion 0101823295 **VG87** by Noreway Pitt

3.	10078	305	4.09	3.64	5.	10679	305	4.57	3.47
----	-------	-----	------	------	----	-------	-----	------	------

LOT 128 HAFael FEVER SEREN 0101957885-B VG88 PLI+£149 UK/744378/401021 (48),
born 29.12.11

Last Calved 29.7.16

1.	7543	300	4.37	3.37	3.	3153	90	5.19	3.16	cc33
2.	11336	305	4.88	3.32						

Giving 38.6 kgs daily cc29

Sire: Crackholm Fever ET

Dam: Hafaël Seren 0101894661-A by Whitebarn Jimmy

3rd Generation VG/EX

LOT 129 HAFael WESTSIDE JAN 0111672766 VG87 UK/744378/700730 (178), born 20.03.09

Last Calved 30.7.16 HC Lot 129A

1.	5804	301	5.32	3.42	4.	9466	297	5.07	3.54	
2.	7475	305	4.89	3.43	5.	3368	89	4.90	3.27	cc29
3.	8445	305	5.16	3.49						

Giving 36.2 kgs daily cc23

Maternal sister to lots 15 & 84

Sire: Lan Westside

Dam: Hafaël Stardom Jan 0111027985 **EX91-2E** by Pedran Stardom

3.	10498	305	4.29	3.27	5.	11020	305	5.83	3.23
----	-------	-----	------	------	----	-------	-----	------	------

G Dam: Hafaël Catalyst Jan 0101823129 **EX92-3E** by Wells Catalyst ET

6.	11005	305	5.35	3.52	7.	9511	305	4.75	3.39
----	-------	-----	------	------	----	------	-----	------	------

Her Heifer Calf

LOT 129A HAFael MCCUTCHEN JAN 01744378301671 PLI+£146 UK/744378/301671,
born 30.07.16

Sire: De-Su BKM McCutchen 1174 ET

3rd Generation VG/EX

LOT 130 HAFael BOLIVIA MARY 0111931220 VG86 UK/744378/300845 (79), born 21.08.10

Last Calved 4.8.16

1.	7194	301	4.57	3.00	3.	10490	305	5.05	3.14	
2.	9081	305	4.62	2.95	4.	3338	84	5.25	2.88	cc12

Giving 42.2 kgs daily cc11

Sire: Magor Bolivia Allen ET

Dam: Hafaël Jimmy Mary 0111028117 **EX90** by Whitebarn Jimmy

1.	7832	305	4.09	3.02	2.	9485	292	4.53	2.91
----	------	-----	------	------	----	------	-----	------	------

G Dam: Hafaël Destiny Mary 2 0101823185 **VG87** by Sunspark Destiny

3.	10541	305	4.48	3.05	5.	9229	305	4.09	2.96
----	-------	-----	------	------	----	------	-----	------	------

LOT 131 HAFael GARRISON EMMA 0111457320 VG88 PLI +£9 UK/744378/200634 (77),
born 02.02.08

Last Calved 6.8.16

Served 21.10.16 by Hafael Braxton

1.	10033	305	4.55	2.94	4.	11109	305	4.80	3.04
2.	10800	305	4.57	2.94	5.	13736	305	4.71	2.99
3.	11164	305	4.45	2.92	6.	3477	82	4.14	2.98 cc13

Giving 44 kgs daily cc7

Dam of lot 72

Maternal sister to lot 124

Sire: Penn-England Garrison ET

Dam: Hafael Basil Emma 0111028439 **EX92-3E** by Anrich Da Lynn Basil

5.	12172	305	4.73	2.97	6.	12476	305	4.59	2.87
----	-------	-----	------	------	----	-------	-----	------	------

G Dam: Hafael Hardtac Emma 0101823206 by La-Poe K Hardtac ET

2.	7240	301	4.51	3.73	3.	10462	305	4.03	3.38
----	------	-----	------	------	----	-------	-----	------	------

3rd Generation EX

LOT 132 HAFael DEBSON HEATHER 0111381592 EX93-2E PLI +£58 UK/744378/200585 (78),
born 11.09.07

Last Calved 6.8.16

1.	8370	303	4.84	3.14	4.	12050	305	4.81	3.09
2.	10017	305	4.68	3.01	5.	3141	82	5.21	3.04 cc62
3.	9987	305	5.17	3.14					

Giving 39.6 kgs daily cc28

Sire: Gatrog Debson

Dam: Hafael Jimmy Heather 0111029519 **EX92-2E** by Whitebarn Jimmy

2.	10984	305	3.82	3.11	5.	11779	305	5.73	3.09
----	-------	-----	------	------	----	-------	-----	------	------

G Dam: Hafael Inertia Heather 0111029471 **EX92** by Sandwater Inertia ET

3.	9966	305	3.99	3.14	5.	9728	305	4.77	3.07
----	------	-----	------	------	----	------	-----	------	------

LOT 133 HAFael WESTSIDE GWENO 2 0111893763 GP83 UK/744378/600820 (160), born 02.06.10

Last Calved 6.8.16

1.	5819	279	4.80	3.14	3.	10140	305	5.21	3.31
2.	7903	305	4.70	3.16	4.	2851	82	5.35	2.93 cc31

Giving 33.7 kgs daily cc18

Dam of lot 47

Sire: Lan Westside

Dam: Hafael Ruben Gweno 0111028810 **EX90** by Bosside Ruben ET

3.	9970	305	4.21	3.29	4.	9843	305	5.58	3.23
----	------	-----	------	------	----	------	-----	------	------

G Dam: Hafael Mason Gweno 0101823232 **GP81** by Shoremar Mason ET

4.	9502	290	3.50	3.30	5.	10994	305	4.19	3.26
----	------	-----	------	------	----	-------	-----	------	------

LOT 134 HAFael HERGEST HEATHER 0112439190 GP84 UK/744378/701164 (143), born 21.03.13
Last Calved 10.8.16 HC Lot 134A

1.	7456	280	4.53	3.20	2.	2826	78	4.04	3.12 cc23
----	------	-----	------	------	----	------	----	------	-----------

Giving 36.3 kgs daily cc22

Sister to lot 34

Sire: Gelliddu Hergest

Dam: Hafael Westside Heather 0111664522 **VG85** by Lan Westside

2.	9358	305	4.98	2.91	3.	9467	305	4.59	2.77
----	------	-----	------	------	----	------	-----	------	------

G Dam: Hafael Ruben Heather 0111029537 **VG87** by Bosside Ruben ET

2.	11325	305	3.61	2.98	4.	11215	305	4.56	3.19
----	-------	-----	------	------	----	-------	-----	------	------

Her Heifer Calf

LOT 134A HAFael UNO HEATHER 01744378101683 PLI+£199 UK/744378/101683, born 10.08.16

Sire: Amighetti Numero Uno ET

3rd Generation VG/EX

LOT 135 HAFael WESTSIDE MAY 0112055455 VG87 PLI +£6 UK/744378/500910 (57),
born 01.04.11

Last Calved 13.8.16 HC Lot 135A

1.	8318	305	4.13	2.96	3.	9908	305	4.94	3.42
2.	10065	305	4.79	3.27	4.	3324	75	4.97	3.05 218

Giving 46.5 kgs daily cc252

Sire: Lan Westside

Dam: Hafael Lucky Mike May 0111056100 **EX90-2E** by Lucky Mike

3.	11515	305	4.18	3.23	4.	12206	305	4.90	3.40
----	-------	-----	------	------	----	-------	-----	------	------

G Dam: Hafael Inertia May 0101827207 **EX90** by Sandwater Inertia ET

4.	10385	299	4.08	3.31	5.	10230	305	4.21	3.29
----	-------	-----	------	------	----	-------	-----	------	------

Her Heifer Calf

LOT 135A HAFael UNO MAY 01744378601681 PLI+£228 UK/744378/601681, born 13.08.16

Sire: Amighetti Numero Uno ET

LOT 136 HAFael ZELGADIS MARY 0112458022 GP81 UK/744378/101179 (144), born 06.05.13

Last Calved 13.8.16

1.	8803	302	4.79	3.30	2.	2704	75	5.51	3.15 cc44
----	------	-----	------	------	----	------	----	------	-----------

Giving 38.5 kgs daily cc46

Maternal sister to lot 30

Sire: Zelgadis

Dam: Hafael Dolman Mary 0111814971 GP82 (lot 36) by Regancrest Dolman ET

3.	10642	305	4.32	3.14	4.	10620	305	4.41	3.21
----	-------	-----	------	------	----	-------	-----	------	------

G Dam: Hafael Mike Mary 0111048500 EX93-3E (lot 8) by Lucky Mike

3.	11614	305	4.94	3.24	7.	11398	299	4.70	3.13
----	-------	-----	------	------	----	-------	-----	------	------

3 Dam: Hafael Hevea Mary 0101823161 EX90 by Hevea

2.	9909	305	3.76	3.28	5.				
----	------	-----	------	------	----	--	--	--	--

9353 305 4.18 3.38

LOT 137 HAFael SEPTEMBER MENNA 0111974609 VG85 UK/744378/600876 (16), born 31.10.10**Last Calved** 20.8.16

1.	5598	277	5.01	3.11	3.	9316	305	5.97	3.31
2.	8982	305	5.69	3.25	4.	2323	68	6.20	2.93 cc155

Giving 26.6 kgs daily cc172

Dam of lot 33

Maternal sister to lots 2 & 98

Sire: Pursuit September Storm**Dam:** Hafaël Basil Menna 0111027707 **EX90** by Anrich Da Lynn Basil

3.	9228	305	4.94	3.37	6.	9708	305	5.65	3.37
----	------	-----	------	------	----	------	-----	------	------

G Dam: Hafaël Inertia Menna 0101823104 **G79** by Sandwater Inertia ET

3.	8181	277	4.07	3.31	5.	8939	305	4.50	3.48
----	------	-----	------	------	----	------	-----	------	------

Red & White**LOT 138 HAFael DEBSON FIZZ RED 0111492640 VG85 PLI +£51 UK/744378/700653 (152), born 30.04.08****Last Calved** 20.8.16 HC Lot 138A

1.	6846	270	4.91	3.43	4.	9353	305	4.95	3.37
2.	7676	288	5.12	3.35	5.	10156	298	6.06	3.48
3.	8149	305	5.40	3.43	6.	2436	68	4.98	3.12 cc30

Giving 33.9 kgs daily cc19

Dam of lot 150

Sire: Gatrog Debson**Dam:** Hafaël Juror Fizz 0101823276 **VG86** by Ked Juror ET

4.	10556	305	4.41	3.45	5.	9999	305	4.72	3.57
----	-------	-----	------	------	----	------	-----	------	------

Red & White**Her Heifer Calf****LOT 138A HAFael REDSHOT FIZZ 01744378701682 PLI +£64 UK/744378/701682, born 20.08.16****Sire:** Stoneden Redshot Red**LOT 139 HAFael WINDBROOK JANE 01744378701381 GP83 PLI +£43 UK/744378/701381 (156), born 18.08.14****Last Calved** 29.8.16

1.	1723	59	4.20	3.01 cc19					
----	------	----	------	-----------	--	--	--	--	--

Giving 28.7 kgs daily cc19

Maternal sister to lot 125

Sire: Gillette Windbrook**Dam:** Hafaël Debson Jane 0111255405 **EX92-3E** (lot 82) by Gatrog Debson

4.	10687	305	4.63	3.09	6.	1114	305	4.64	3.09
----	-------	-----	------	------	----	------	-----	------	------

Dam: Hafaël Basil Jane 0101823326 **EX91-2E** by Anrich Da Lynn Basil

3.	10304	305	4.08	3.09	4.	10410	305	3.68	3.00
----	-------	-----	------	------	----	-------	-----	------	------

LOT 140 HAFael FEVER HELEN 01744378701346 PLI+£146 UK/744378/701346 (44), born 13.06.14**Last Calved** 30.8.16

1.	1588	58	3.98	3.06 cc27					
----	------	----	------	-----------	--	--	--	--	--

Giving 30.4 kgs daily cc35

Sire: Crackholm Fever ET**Dam:** Hafaël Westside Helen 2 0112020352 **VG86** by Lan Westside

2.	8494	305	4.32	3.26	3.	10010	305	4.40	3.42
----	------	-----	------	------	----	-------	-----	------	------

G Dam: Hafaël Jimmy Helen 0111029039 **EX90-2E** by Whitebarn Jimmy

4.	10707	301	4.21	3.18	5.	10969	298	4.62	3.38
----	-------	-----	------	------	----	-------	-----	------	------

HOLSTEIN STOCK BULL**Bred from 8 Generations VG/EX****LOT 141 HAFael BRAXTON ET 01744378601450 PLI+£90 UK/744378/601450, born 30.01.15****Sire:** Regancrest GV S Bradnick**Dam:** Mikali Damion Erle 0111499054 **EX94-3E** by Erbacres Damion

Reserve Champion SWDS 2013

G Dam: Smiddiehill Sandy Valley Erle 0110804165 **VG88** by Sandy Valley Forbidden ET

2.	9761	305	4.49	2.86	3.	10094	305	4.22	2.98
----	------	-----	------	------	----	-------	-----	------	------

Champion Heifer in milk NHS 2007

Maternal Sister to:

Sterndale Start Rudolph Erle EX91-2E

3 Dam: Field of Dreams Formation 0109736334 **EX95-3E 9* SP** by Shen-Val Nv Lm Formation ET

2.	11562	305	3.48	3.18	3.	11378	305	3.61	3.36
----	-------	-----	------	------	----	-------	-----	------	------

1st & Best udder, Junior cow in milk, Res Supreme Champion & Res Best udder in Show NHS & was Purchased for breed record 76000 gns, Sterndale sale 2003. Also 2nd & Hon mention & one of the winning Burke Trophy pair RASE. Breed Champion Shropshire & West Midland & 1st & Res Breed Champion Royal Welsh Shows & reserve All Britian Junior Cow 2003 & 2nd & Res Sen Champion NHS 2007.

Maternal sister to:

Field of Dreams Fatal Erle 2 ET VG88, sold for 6400 gns New Century Sale 2000

Field of Dreams Fatal Erle 3 ET EX93-2E

Field of Dreams Erle ET EX, sold for 5500gns Genetic Elite Sale 2002

Ridgefield Erle Lee ET EX93-3E

Ridgefield Morty Erle VG88, sold for 20000 gns Genetic Elite Sale 2004

Ridgefield Morty Erle ET EX93-3E sold for 10000 gns Ridgefield Sale 2004

4 Dam: Smiddiehill Jed Erle **EX95-4 SP RM 15*** by Juniper Rotate Jed ET

Won many prizes, including, Champion YMA Calf Show, Res Champion Shropshire Holstein Calf Show, 4th All Britian Calf Show 1995, 4th NHS 1996, 1st Junior Cow, Res Best udder, Res Champion NHS, Breed Champion Shropshire & West Midland Show & All Britian Junior Cow 1998. Breed Champion Shropshire & West Midland Show, Supreme Champion Cheshire Show, Intermediate Champion RASE & Hon Mention All Britian Intermediate Cow 1999.

Maternal sister to:

Smiddiehill Ked Erle EX94-7E

5 Dam: Smiddiehill Inspiration Erle **EX92-3E 8* RM** by Hanoverhill Inspiration

Res All Ireland Calf 1993 & Res Champion Birmingham Primestock Show 1995, sold for 5200 gns

Spring Selection Sale 1997.

Maternal sister to:

Smiddiehill Vanguard Erle EX90

6 Dam: Barbican Starbuck Erle **ET EX91-2E RM** by Hanoverhill Starbuck**7 Dam:** Barbican Warden Erle **EX** by A Hilltopper Warden**8 Dam:** Ellen VG by Hanoverhill Triple Threat Red

HEIFER CALVES**Bred from 4 Generations VG/EX****LOT 142 HAFael NEYMAR JESS 01744378401623 PLI+£104 UK/744378/401623, born 03.04.16****Sire:** Hafaël Neymar ET**Dam:** Hafaël Westside Jess 3 0112259072 **VG87** by Lan Westside

1. 9192 305 4.46 3.03 2. 8541 207 3.78 3.07

G Dam: Hafaël Wildman Jess 0111351557 **EX90** by Ladys-Manor Wildman ET

2. 9761 305 4.49 2.86 3. 10094 305 4.22 2.98

3 Dam: Hafaël Inertia Jess 0111026168 **EX90-2E** by Sandwater Inertia ET

2. 11562 305 3.48 3.18 3. 11378 305 3.61 3.36

4 Dam: Hafaël Odin Jess 0111026151 **EX90** by Plushanski Odin ET

6. 10343 305 3.57 3.21 5. 10258 305 4.35 3.20

LOT 143 HAFael CANCUN PRIMROSE 01744378301643 PLI+£131 UK/744378/301643,

born 10.05.16

Sire: Larcrest Cancun ET 6553766368**Dam:** Hafaël Westside Primrose 0111680968 **EX90** by Lan Westside

3. 7991 286 5.08 3.10 4. 9888 297 4.87 3.26

G Dam: Hafaël Stardom Primrose 0101823369 **EX91-2E** by Pedran Stardom

3. 9318 305 3.13 3.24 5. 9871 304 3.75 3.15

LOT 144 HAFael MILLER PEARL 01744378601653 PLI+£165 UK/744378/601653, born 02.06.16

Maternal sister to lots 85 & 101

Sire: Woodmarsh Miller**Dam:** Hafaël Kingshall Pearl 0111475440 **EX90** by Smiddiehill Kingshall ET

4. 11099 305 5.22 3.30 5. 11057 305 5.78 3.25

G Dam: Hafaël Jimmy Pearl 0111029583 **GP84** by Whitebarn Jimmy

2. 10622 305 4.45 3.29 3. 10794 305 4.70 3.11

LOT 145 HAFael CANCUN MAIR 01744378601660 PLI+£209 UK/744378/601660, born 15.06.16**Sire:** Larcrest Cancun ET**Dam:** Hafaël Debson Mair 0111165869 **VG89** by Gatrog Debson

4. 11903 305 5.92 3.33 5. 11306 5.82 3.57

G Dam: Hafaël Aaron Mair 0111028805 **GP83** by Dixie-Lee Aaron

1. 8750 305 3.33 3.32 2. 9610 305 2.99 3.54

3 Dam: Hafaël Lava Mair 0101823227 **VG87** by Delta Lava

5. 9198 305 3.94 3.34 6. 8355 290 4.61 3.33

Bred from 3 Generations VG/EX**LOT 146 HAFael SILVER MARY 01744378101662 PLI+£347 UK/744378/101662, born 19.06.16****Sire:** Seagull-Bay Silver ET**Dam:** Hafaël Shottle Mary 0112205425 **VG85** by Picston Shottle ET

1. 8734 301 4.50 3.30 2. 9408 281 5.08 3.32

G Dam: Hafaël Principal Mary 0111028125 **VG87** by Crichel Principal

3. 9658 276 4.48 3.13 4. 11283 305 4.61 3.21

3 Dam: Hafaël Hevea Mary 0101823161 **EX90** by Hevea

2. 9909 305 3.76 3.28 5. 9353 305 4.18 3.38

LOT 147 HAFael UNO HELEN 01744378601667 PLI+£245 UK/744378/601667, born 04.07.16**Sire:** Amighetti Numero Uno ET**Dam:** Hafaël Buckeye Helen 0112205428 **VG86** by R-E-W Buckeye ET

1. 7957 305 4.50 3.43 2. 7866 305 4.64 3.25

G Dam: Hafaël Jimmy Helen 0111029039 **EX90-2E** by Whitebarn Jimmy

4. 10707 301 4.21 3.18 5. 10969 298 4.62 3.38

LOT 148 HAFael WILLPOWER GWENO 01744378201670 PLI+£109 UK/744378/201670,

born 21.07.16

Sire: Generations Willpower ET**Dam:** Hafaël September Gweno 0111956829 **VG86** by Pursuit September Storm

2. 9968 305 4.87 3.24 3. 11005 285 4.76 3.25

G Dam: Hafaël Aaron Gweno 0101823234 **EX92-3E** by Dixie-Lee Aaron

4. 9168 301 4.49 3.29 9. 9752 305 5.91 3.07

LOT 149 HAFael MILLER HEATHER 01744378501701 PLI+£101 UK/744378/501701, born 22.09.16**Sire:** Woodmarsh Miller**Dam:** Hafaël Garrison Heather 0112356294 **GP80** by Penn-England Garrison ET

1. 8354 305 4.15 3.20

G Dam: Hafaël Drake Heather 0111599253 **GP81** by Far-O-La Debbie-Jo Drake ET

1. 7509 299 4.55 3.18

3 Dam: Hafaël Jimmy Heather 0111029519 **EX92-2E** by Whitebarn Jimmy

2. 10984 305 3.82 3.11 5. 11779 305 5.73 3.09

4 Dam: Hafaël Inertia Heather 0111029471 **EX92** by Sandwater Inertia ET

3. 9966 305 3.99 3.14 5. 9728 305 4.77 3.07

Contractwyr **SISTO** Contractors

A. D. & M. E. SISTO & SONS
 Blaenau Gwenog, Gorsgoch
 Am eich gwasanaeth amaethyddol ffoniwch:
 For all your agricultural contracting needs phone:
 Tel.: 01570 434276 Mob.: 07970 003 246

We are proud to support the Hughes family.

MAIDEN HEIFERS**Red & White**

LOT 150 HAFael REDSHOT FIZZ RED 01744378101529 PLI +£64 UK/744378/101529,
born 20.08.15

Sire: Stoneden Redshot Red

Dam: Hafaël Debson Fizz Red 0111492640 **VG85** (lot 138) by Gatrog Debson

4. 9353 305 4.95 3.37 5. 10156 298 6.06 3.48

G Dam: Hafaël Juror Fizz 0101823276 **VG86** by Ked Juror ET

4. 10556 305 4.41 3.45 5. 9999 305 4.72 3.57

LOT 151 HAFael BOOKEM VERA 01744378601548 PLI+£355 UK/744378/601548, born 18.09.15

Sire: De-Su 521 Bookem ET

Dam: Hafaël Fever Vera 0112271615 **GP84** by Crackholm Fever ET

1. 8357 305 4.54 3.04

G Dam: Hafaël Debson Vera 2 0111193655 **VG86** by Gatrog Debson

2. 10107 305 4.80 3.33 5. 9607 305 4.66 3.10

3 Dam: Hafaël Destiny Vera 0101823171 **VG87** by Sunspark Destiny

3. 9841 289 3.63 3.33 4. 9153 296 3.57 3.33

LOT 152 HAFael GOLDCHIP MARY 2 01744378701549 PLI +£12 UK/744378/701549,
born 30.09.15

Maternal sister to lots 14 & 36

Sire: Mr Chassity Gold Chip ET

G Dam: Hafaël Mike Mary 0111048500 **EX93-3E** (lot 8) by Lucky Mike

3. 11614 305 4.94 3.24 7. 11398 299 4.70 3.13

3 Dam: Hafaël Hevea Mary 0101823161 **EX90** by Hevea

2. 9909 305 3.76 3.28 5. 9353 305 4.18 3.38

LOT 153 HAFael GOLDCHIP VERA 01744378401560 UK/744378/401560, born 08.10.15

Sire: Mr Chassity Gold Chip ET

Dam: Hafaël Westside Vera 3 0112268402 **VG86** by Lan Westside

1. 9530 297 4.17 2.95 2. 9396305 4.69 3.33

Dam: Hafaël Wildman Vera 0111398194 **GP82** by Ladys-Manor Wildman ET

1. 8613 305 3.62 2.94 2. 1234 41 4.48 3.12

G Dam: Hafaël Ruben Vera 0111028149 **EX91-4E** by Bosside Ruben ET

4. 10382 305 4.20 3.19 5. 11045 305 4.83 3.10

3 Dam: Hafaël Destiny Vera 0101823171 **VG87** by Sunspark Destiny

3. 9841 289 3.63 3.33 4. 9153 296 3.57 3.33

LOT 154 HAFael LOWRY HADEN 5 01744378601562 PLI +£20 UK/744378/601562, born 15.10.15

Maternal sister to lots 57 & 77

Sire: Woodmarsh Lowry ET

Dam: Hafaël Debson Haden 4 0111398192 **EX92-2** (lot 18) by Gatrog Debson

3. 10216 305 5.09 3.11 4. 10538 305 4.89 3.25

G Dam: Hafaël Catalyst Haden 0111029187 **GP83** by Wells Catalyst ET 6502193611

2. 9400 305 3.74 3.11 3. 9998 305 3.73 3.10

Red & White

LOT 155 HAFael ATITUDE RACHEL RED 2 01744378501561 PLI +£81 UK/744378/501561,
born 17.10.15

Sire: Damartini Attitude-Red ET

Dam: Hafaël Jotan Rachel Red 0112478043 **G79** (lot 122) by Jotan Red ET

1. 8069 305 4.77 3.31

G Dam: Hafaël Cinzano Rachel Red 0112008046 **EX92-2E** by Alh Vision Cinzano Red ET

2. 8838 305 5.21 3.22 3. 9970 291 5.81 3.28

Maternal sister to lot 1080

3 Dam: Pisgah Rachel Red 0111373601 **EX90** by Rosedale-L Rampage-Red ET

2. 8174 273 6.24 3.35 4. 8874 305 5.38 3.30

Sold for 3800 gns Pisgah Sale

4 Dam: Rockset Lakeside Rachel 0110974499 **VG87** SP by Rosebett Lakeside

2. 9698 305 5.24 3.35 4. 8346 305 3.92 3.18

Maternal sister to:

Rockset Lee Rachel 4 EX91

5 Dam: Rockset Integrity Rachel 4 ET **GP83** SP by Robthom Integrity

Maternal sister to:

Rockset Leader Rachel EX91, sold for 10,000 gns

Rockset Integrity Rachel ET EX90

6 Dam: Rockset Jolt Rachel 2 ET **EX90 SP** by Second Look Jolt

Maternal sister to:

Indianhead Durham Roxan ET EX93

Indianhead Raquel EX91

Indianhead Rubens Rachel Red ET EX90-2E, sold for 13,500 gns

7 Dam: Sellcrest No Rachel Red **EX94** by Burket Falls No Nox Red

Res All American Red & White 1999

Maternal sister to:

Sellcrest T Roseanne Red ET EX93

8 Dam: Clover Mist Regine Red ET **EX92** by Meadowlake Jubilant

9 Dam: Augys Rose Regal Red ET **EX90** by Romandale Regal Red

10 Dam: DRA August **EX96-4E** by Life O Riley Marquis King

Nominated All American 1986 & All Wisconsin Aged Cow 1997

11 Dam: DRA Ideal Precious Leader **EX90-2E** Donken Ideal Reflection Brutus

12 Dam: DRA Princess Lad Leader **EX90-3E**

LOT 156 HAFael GOLDCHIP MEL 01744378601569 PLI +£36 UK/744378/601569, born 18.10.15

Sire: Mr Chassity Gold Chip ET

Dam: Hafaël Westside Mel 2 0112064757 **VG86** (lot 60) by Lan Westside

2. 8691 291 5.37 3.37 3. 10053 305 5.42 3.43

Dam: Hafaël Jimmy Mel 0101823270 **VG86** by Whitebarn Jimmy

3. 8231 305 5.14 3.47 4. 9332 305 5.96 3.53

LOT 157 HAFael GOLDCHIP MEL 2 01744378501575 PLI+£108 UK/744378/501575, born 26.10.15

Sire: Mr Chassity Gold Chip ET

Dam: Hafaël Westside Mel 0111638182 **EX90** (lot 46) by Lan Westside

3. 10969 305 5.27 3.46 4. 11057 305 5.31 3.60

G Dam: Hafaël Basil Mel 0101823268 **VG88** by Anrich Da Lynn Basil

3. 9000 305 4.59 3.43 4. 8859 305 4.63 3.46

LOT 158 HAFael LOWRY CAROL 2 01744378101585 PLI +£97 UK/744378/101585, born 09.11.15

Sire: Woodmarsh Lowry ET

Dam: Hafaël Fever Carol 0112076214 **VG86** (lot 32) by Crackholm Fever ET

2. 9897 305 4.93 3.31 3. 9254 279 5.37 3.40

G Dam: Hafaël Stardom Carol 0101823226 **VG85** by Pedran Stardom

3. 9252 305 4.63 3.30 6. 9746 305 5.22 3.34

Bred from 3 Generations VG/EX

LOT 159 HAFael LAUTHORITY SHARON 01744378201579 PLI +£5 UK/744378/201579, born 13.11.15

Sire: Comestar LauthORITY ET

Dam: Hafaël Lancelot Sharon 2 0111065277 **EX91-2E** by Ingham Lancelot

4. 10399 305 5.74 3.09 6. 11442 305 5.05 3.29

G Dam: Hafaël Shark Sharon 2 0111026038 **VG88** by La-Poe Shark

2. 10651 305 4.62 3.39 3. 10458 305 3.88 3.25

3 Dam: Hafaël Lava Sharon 0101822864 **VG88** by Delta Lava

5. 9611 302 3.83 3.36 6. 10780 305 4.03 3.46

LOT 160 HAFael LOWRY MENNA 01744378301580 PLI +£8 UK/744378/301580, born 19.11.15

Maternal sister to lot 83

Sire: Woodmarsh Lowry ET

Dam: Hafaël Bolivia Menna 0111792300 **EX91-2E** (lot 98) by Magor Bolivia Allen ET

3. 11074 305 4.72 3.04 4. 11088 305 4.99 3.16

G Dam: Hafaël Basil Menna 0111027707 **EX90** by Anrich Da Lynn Basil

3. 9228 305 4.94 3.37 6. 9708 305 5.65 3.37

LOT 161 HAFael LOWRY GWENO 3 01744378401581 UK/744378/401581, born 20.11.15

Sire: Woodmarsh Lowry ET

Dam: Hafaël Laurin Gweno 0111599264 **EX91** (lot 67) by Den-K Marshall LI Laurin

4. 9926 305 4.41 3.22 5. 9994 305 5.13 3.30

G Dam: Hafaël Aaron Gweno 0101823234 **EX92-3E** by Dixie-Lee Aaron

4. 9168 301 4.49 3.29 9. 9752 305 5.91 3.07

LOT 162 HAFael SILVER SHARON 01744378501589 PLI+£271 UK/744378/501589, born 01.12.15

Sire: Seagull-Bay Silver ET

Dam: Hafaël Design Sharon 2 0112081683 **VG89** (lot 73) by Regancrest Design ET

2. 10904 298 3.97 3.08 3. 12775 305 4.44 3.00

Dam: Hafaël Debson Sharon 3 0111335586 **EX90** by Gatrog Debson

2. 8719 273 4.06 3.14 4. 9416 305 4.17 3.10

G Dam: Hafaël Shark Sharon 0111026026 **GP84** by La-Poe Shark

1. 8131 305 3.42 3.10 2. 9629 305 3.21 3.22

Bred from 3 Generations VG/EX

LOT 163 HAFael LOWRY LUCY 01744378201600 PLI +£14 UK/744378/201600, born 12.12.15

Sire: Woodmarsh Lowry ET

Dam: Hafaël Westside Lucy 3 0112086686 **VG86** (lot 54) by Lan Westside 0100632280

2. 8094 305 5.54 3.57 3. 9768 275 5.41 3.41

Dam: Hafaël Jimmy Lucy 2 0111028114 **EX90-2E** by Whitebarn Jimmy

5. 11438 305 5.37 3.23 6. 10220 305 4.97 3.12

G Dam: Hafaël Southwind Lucy 0101823148 **EX90** by Southwind Bell Of Bar-Lee

4. 9821 305 4.18 3.56 5. 987 305 3.76 3.38

LOT 164 HAFael LOWRY LUCY 2 01744378301601 PLI +£21 UK/744378/301601, born 18.12.15

Sire: Woodmarsh Lowry ET

Dam: Hafaël Westside Lucy 0112033964 **VG88** by Lan Westside

1. 7727 299 4.87 3.19 2. 10077 305 5.42 3.32

G Dam: Hafaël Jimmy Lucy 3 0111028118 **VG85** by Whitebarn Jimmy

2. 8338 305 5.11 3.39 3. 8147 305 5.17 3.49

LOT 165 HAFael BOOKEM MARION 01744378601604 PLI+£332 UK/744378/601604, born 27.12.15

Sire: De-Su 521 Bookem ET

Dam: Hafaël Fever Marion 0112159347 **GP82** by Crackholm Fever ET

2. 9783 305 4.46 3.22 3. 9811 305 4.13 305 3.25

G Dam: Hafaël Stardom Marion 0111029105 **EX91-3E** by Pedran Stardom

4. 8983 305 4.71 3.59 5. 10165 305 5.18 3.26

3 Dam: Hafaël Pitt Marion 0101823295 **VG87** by Norway Pitt

3. 10078 305 4.09 3.64 5. 10679 305 4.57 3.47

Bred from 4 Generations VG/EX

LOT 166 HAFael SILVER NERYS 01744378701605 PLI+£371 UK/744378/701605, born 29.12.15

Sire: Seagull-Bay Silver ET

Dam: Hafaël Jordan Nerys 0112300564 **VG86** (lot 63) by Gillette Jordan

1. 8498 282 4.34 3.15 2. 8890 286 4.42 3.30

G Dam: Hafaël Westside Nerys 2 0111800485 **EX90** (lot 64) by Lan Westside

2. 10294 305 4.11 3.15 4. 11586 305 4.13 3.18

3 Dam: Hafaël Jimmy Nerys 0111029015 **EX91** by Whitebarn Jimmy

3. 11689 305 4.16 3.10 4. 12996 305 4.21 3.17

4 Dam: Hafaël Juror Nerys 0101823243 **VG85** by Ked Juror ET

4. 10317 305 3.73 3.39 6. 10394 305 3.41 3.17

LOT 167 HAFael JORDAN HADEN 2 01744378101606 UK/744378/101606, born 30.12.15

Sire: Roylane Jordan ET

Dam: Hafaël Achillies Haden 0112229070 **GP81** (lot 77) by Townhouse Achillies

1. 6292 305 4.41 3.14 2. 7072 271 4.20 3.14

G Dam: Hafaël Debson Haden 4 0111398192 **EX92-2** (lot 18) by Gatrog Debson

3. 10216 305 5.09 3.11 4. 10538 305 4.89 3.25

Bred from 3 Generations VG/EX

LOT 168 HAFael WINDBROOK JAN 2 01744378401609 PLI +£60 UK/744378/401609, born 24.01.16

Sire: Gillette Windbrook

Dam: Hafaël Tee Off Jan 0112155699 **VG85** (lot 84) by Rietben Tee Off ET

2. 10329 305 4.09 3.27 3. 11279 277 4.13 3.07

G Dam: Hafaël Stardom Jan 0111027985 **EX91-2E** by Pedran Stardom

3. 10498 305 4.29 3.27 5. 11020 305 5.83 3.23

3 Dam: Hafaël Catalyst Jan 0101823129 **EX92-3E** by Wells Catalyst ET

6. 11005 305 5.35 3.52 7. 9511 305 4.75 3.39

LOT 169 HAFael LOWRY HADEN 6 01744378501610 PLI +£38 UK/744378/501610, born 24.01.16

Sire: Woodmarsh Lowry ET

Dam: Hafaël Goldsky Haden 0111802833 **VG88** by Hafaël Goldsky 0100636806

2. 9054 305 6.01 3.36 3. 10385 305 5.93 3.40

G Dam: Hafaël Llan Igniter Haden 0111071050 by Llan Igniter ET 0100617991

1. 7017 292 4.58 3.07

LOT 170 HAFael SILVER EMMA 01744378701612 PLI+£295 UK/744378/701612, born 09.02.16**Sire:** Seagull-Bay Silver ET**Dam:** Hafael Westside Emma 0112140443 **EX91** (lot 124) by Lan Westside

2. 10790 278 4.88 2.98 3. 9886 301 4.71 3.03

G Dam: Hafael Basil Emma 0111028439 **EX92-3E** by Anrich Da Lynn Basil

5. 12172 305 4.73 2.97 6. 12476 305 4.59 2.87

LOT 171 HAFael MCCUTCHEN HADEN 01744378301615 PLI +£68 UK/744378/301615,

born 19.02.16

Sire: De-Su BKM McCutchen 1174 ET**Dam:** Hafael Dolman Haden 2 0111774866 **VG85** (lot 88) by Regancrest Dolman ET

2. 7846 297 4.81 3.41 3. 8642 281 5.08 3.50

Dam: Hafael Basil Haden 0111029190 **EX92-3E** by Anrich Da Lynn Basil

2. 9600 302 4.26 3.31 3. 9528 300 4.16 3.21

LOT 172 HAFael GOLDCHIP HADEN 01744378401616 PLI +£88 UK/744378/401616, born 24.02.16**Sire:** Mr Chassity Gold Chip ET**Dam:** Hafael Westside Haden 0111599262 **VG88** by Lan Westside

3. 9157 280 5.45 3.47 4. 9456 303 5.49 3.50

G Dam: Hafael Basil Haden 0111029190 **EX92-3E** by Anrich Da Lynn Basil

2. 9600 302 4.26 3.31 3. 9528 300 4.16 3.21

LOT	EAR	LINE	LOT	EAR	LINE
68	278	200	49	734	173
8	428	68	108	736	179
79	458	58	5	741	185
116	486	124	4	752	171
121	489	104	88	753	164
25	510	129	39	760	17
126	515	114	98	768	157
15	520	139	64	775	64
82	527	150	36	785	117
117	528	113	70	809	12
102	548	13	61	810	158
10	575	28	133	820	160
9	580	92	104	826	134
132	585	78	80	831	169
52	589	20	53	834	25
18	595	81	112	834	203
99	602	46	130	845	79
94	621	155	40	852	183
86	627	106	113	863	177
65	633	50	74	871	184
131	634	77	62	874	31
103	644	75	137	876	16
41	646	52	59	880	102
120	647	128	21	883	122
138	653	152	118	887	188
75	657	1	95	899	187
81	658	73	14	907	189
3	671	32	135	910	57
97	682	136	60	912	65
67	690	119	66	916	110
71	696	43	32	921	87
26	714	54	45	924	133
46	720	107	73	926	63
114	727	95	54	930	34
129	730	178	85	954	118

LOT	EAR	LINE	LOT	EAR	LINE
110	955	208	13	1259	108
124	958	93	119	1263	51
84	962	99	89	1274	59
76	970	80	93	1276	8
96	971	49	106	1277	94
48	975	109	90	1283	23
128	1021	48	91	1284	90
72	1026	196	109	1289	39
77	1028	135	92	1291	11
35	1035	84	100	1303	121
125	1052	167	105	1306	22
78	1057	163	47	1324	86
69	1073	19	24	1327	181
1	1079	18	22	1328	72
107	1080	199	44	1330	24
63	1089	36	56	1332	186
115	1096	6	17	1334	74
127	1098	4	42	1335	85
111	1119	145	43	1336	149
101	1128	195	16	1343	151
134	1164	143	33	1344	154
38	1176	14	140	1346	44
19	1177	71	20	1347	27
136	1179	144	34	1349	26
58	1190	101	23	1350	194
123	1197	35	50	1353	130
83	1200	170	30	1355	37
122	1201	3	51	1356	126
28	1218	53	37	1367	168
7	1219	61	11	1369	33
31	1224	111	57	1370	198
87	1230	115	12	1371	82
29	1232	66	139	1381	156
55	1234	140	2	1383	62
27	1235	38	6	3639	191

LOT	EAR	LOT	EAR
68A	1602	141	1450 Bull
94A	1622	150	1529
115A	1634	151	1548
111A	1635	152	1549
102A	1642	153	1560
96A	1652	155	1561
104A	1654	154	1562
126A	1661	156	1569
113A	1666	157	1575
114A	1668	159	1579
129A	1671	160	1580
135A	1681	161	1581
138A	1682	158	1585
134A	1683	162	1589
26A	1687	163	1600
5A	1695	164	1601
27A	1696	165	1604
14A	1700	166	1605
15A	1702	167	1606
12A	1703	168	1609
13A	1704	169	1610
11A	1707	170	1612
19A	1716	171	1615
29A	1717	172	1616
37A	1720	142	1623
35A	1722	143	1643
40A	1723	144	1653
41A	1725	145	1660
45A	1728	146	1662
48A	1733	147	1667
49A	1735	148	1670
54A	1739	149	1701

